

M202A

E 1/2, of the NE 1/4  
SECTION 33  
and the  
W 1/2, of the NW 1/4  
SECTION 34  
T. 35 N., R. 7 E.  
Town of King  
Lincoln County, Wis.

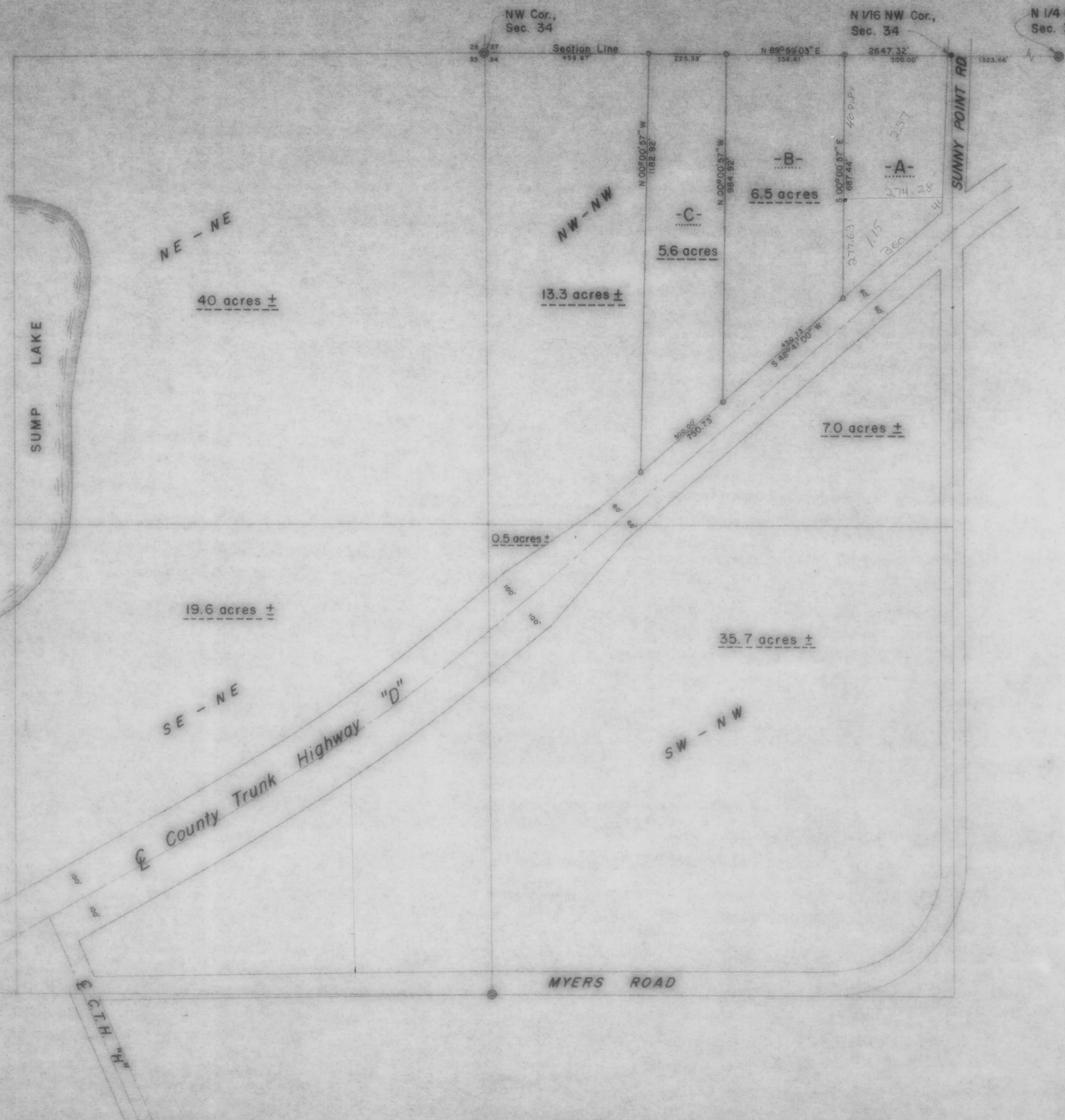

RECEIVED AT LINCOLN COUNTY  
COURTHOUSE THIS 3rd DAY  
OF Sept. 1987  
Pat Probe  
TAX DESCRIPTION OFFICE

LEGEND

- ⊙ BERNTSEN MONUMENT FOUND IN PLACE.
- 1/4" IRON PIPE FOUND IN PLACE.
- 1" IRON PIPE SET THIS SURVEY.

BEARINGS SOLAR

TIMBERLAND SURVEYORS, INC. TOMAHAWK WIS.  
SURVEY FOR  
**BRADLEY BANK**  
227 W. WIS. AVE.  
TOMAHAWK, WIS.

DATE 2 SEP 86 DWN BY L.J.S. SCALE 1" = 200'  
REVISED 9 OCT 86 BY L.J.S. DWG. NO.  
REVISED 16 DEC 86 BY L.J.S. **625**

