

Part of
A. P. 151
 of the
City of Tomahawk
 being in the
NW 1/4, of the SW 1/4
SECTION 3
T. 34 N., R. 6 E.
 Lincoln County, Wis.

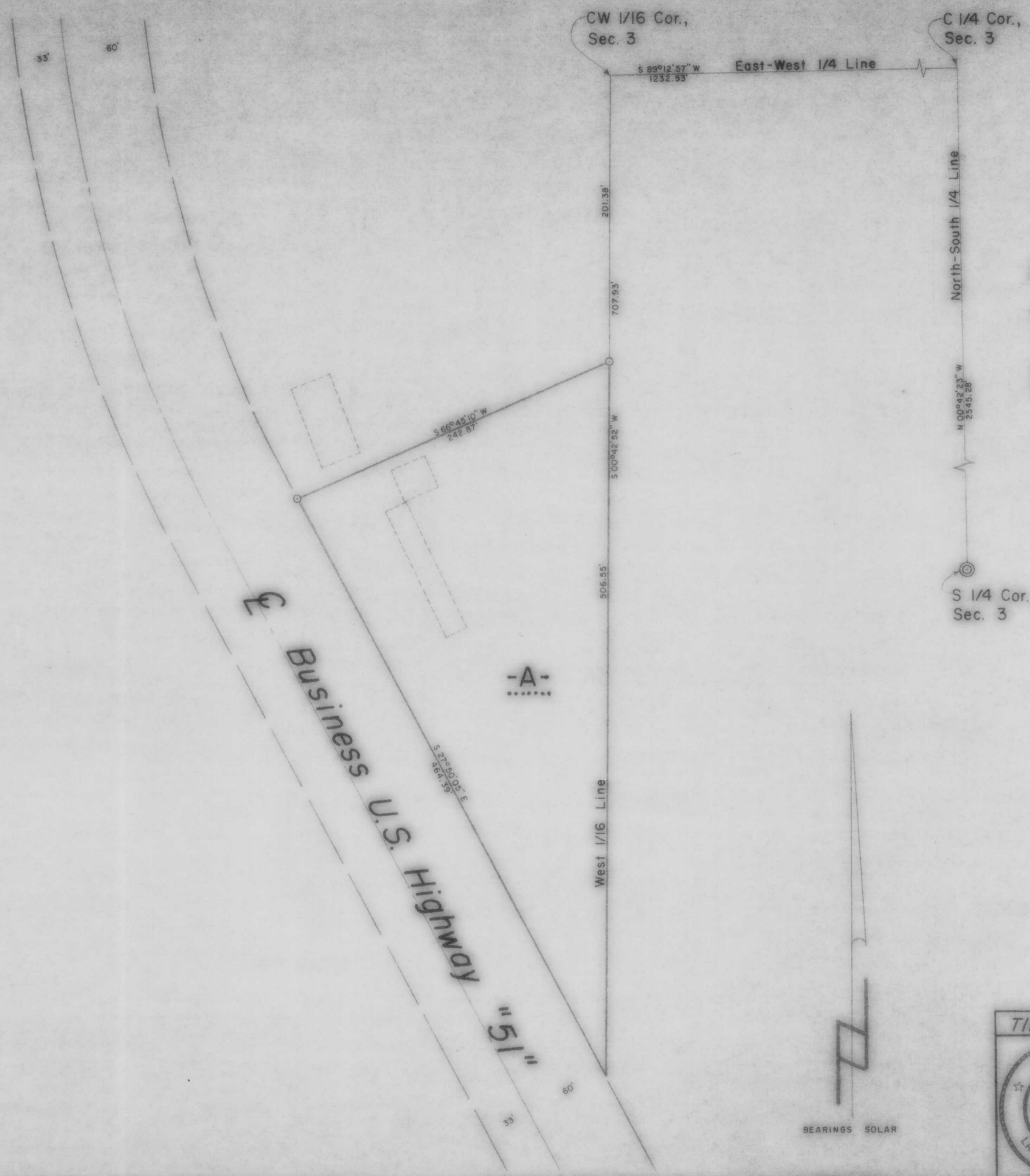

LEGEND

- \odot BERNTSEN MONUMENT FOUND IN PLACE.
- \circ 1" IRON PIPE SET THIS SURVEY.
- \square ENCLOSURES DENOTE BUILDINGS.

RECEIVED AT LINCOLN COUNTY
 COURTHOUSE THIS 3rd DAY
 OF Sept, 1987.
Pat Probe
 TAX DESCRIPTION OFFICE

B

TIMBERLAND SURVEYORS, INC. TOMAHAWK WIS.
 SURVEY FOR
JAFCO INC.
TOMAHAWK, WIS.

DATE 10 DEC 86 DWN BY L.J.S. SCALE 1" = 50'
 REVISED BY
 REVISED BY

DWG NO
640



BEARINGS SOLAR