

LAKE NOKOMIS

SE 1/4, of the NE 1/4
SECTION 6
T. 35 N., R. 6 E.
Town of Bradley
Lincoln County, Wis.

M 201

NOTE

FLOWAGE RIGHTS AND TITLE TO ALL LANDS 30' LANDWARD FROM THE HIGH WATER MARK OF LAKE NOKOMIS ARE RETAINED BY THE WISCONSIN VALLEY IMPROVEMENT COMPANY.

LEGEND

- ⊙ BERNTSEN MONUMENT FOUND IN PLACE.
- 1" IRON PIPE FOUND IN PLACE.
- 1" IRON PIPE SET THIS SURVEY.

RECEIVED AT LINCOLN COUNTY COURTHOUSE THIS 3rd DAY OF Sept. 1987
Pat Riebe
TAX DESCRIPTION OFFICE

BEARINGS SOLAR

A

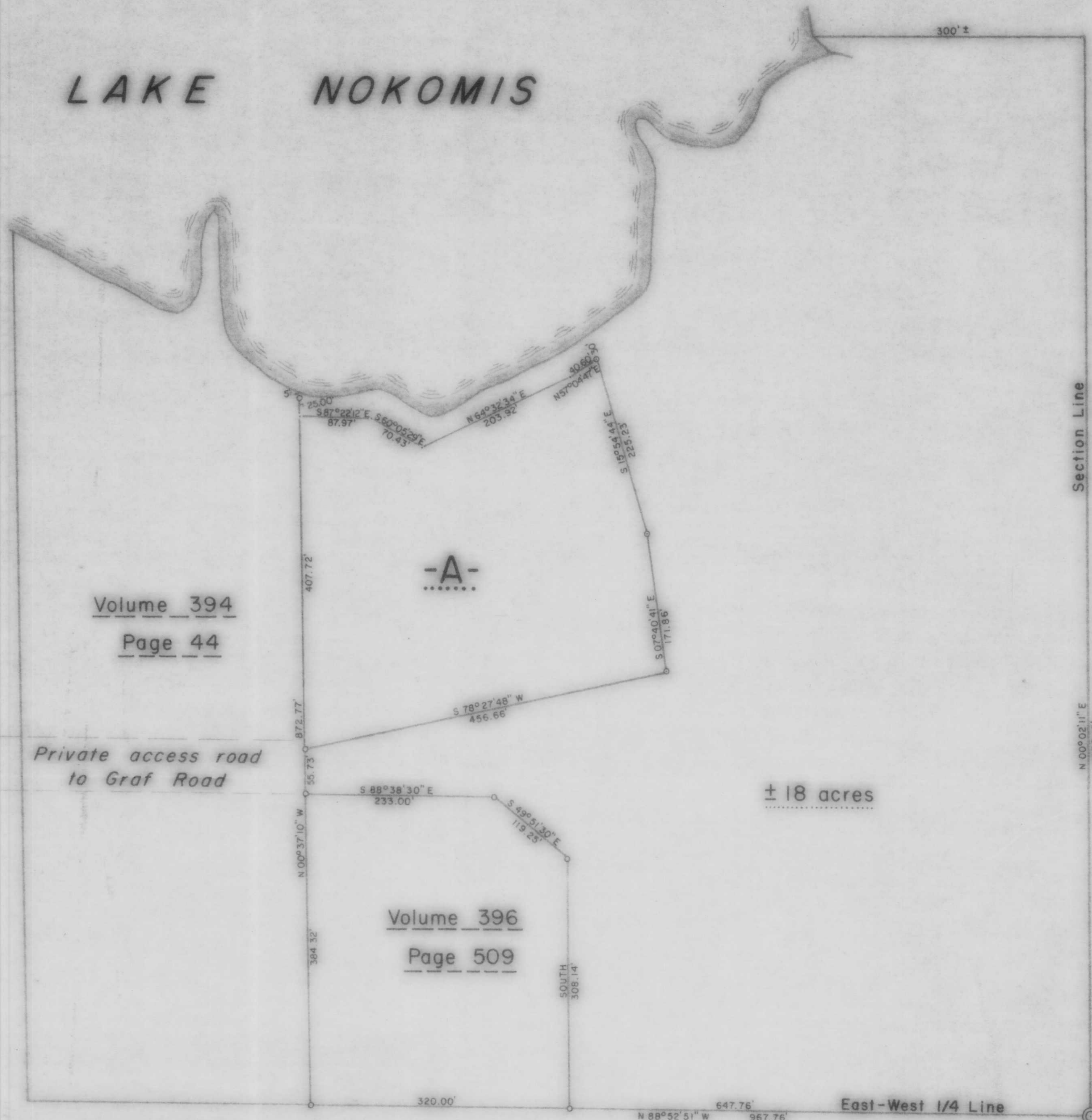

Volume 394
Page 44

Volume 396
Page 509

Section Line

N 00° 02' 11" E
1330.12'

E 1/4 Cor.,
Sec. 6

TIMBERLAND SURVEYORS, INC. TOMAHAWK, WIS.	
SURVEY FOR VICTOR SOYKO W 7040 GRAF RD. TOMAHAWK, WIS.	
DATE 9 NOV 86	OWN BY L.J.S. SCALE 1" = 100'
REVISED 16 NOV 86	BY L.J.S. DWG. NO.
REVISED	BY 641

