

OLD "NORTHWAY BAR" PROPERTY
EXISTING CORNER LOCATION BASE MAP

PART OF THE SE 1/4 SE 1/4 SEC 1, T19S1N, R6E,
TOWN OF MERRILL, LINCOLN COUNTY,
WISCONSIN

PREPARED FOR GREGORY & PAMELA SPOHR

RECEIVED AT LINCOLN COUNTY
COURTHOUSE THIS 3rd DAY
19 87
OF Sept 3rd 1987
TAX DESCRIPTION OFFICE

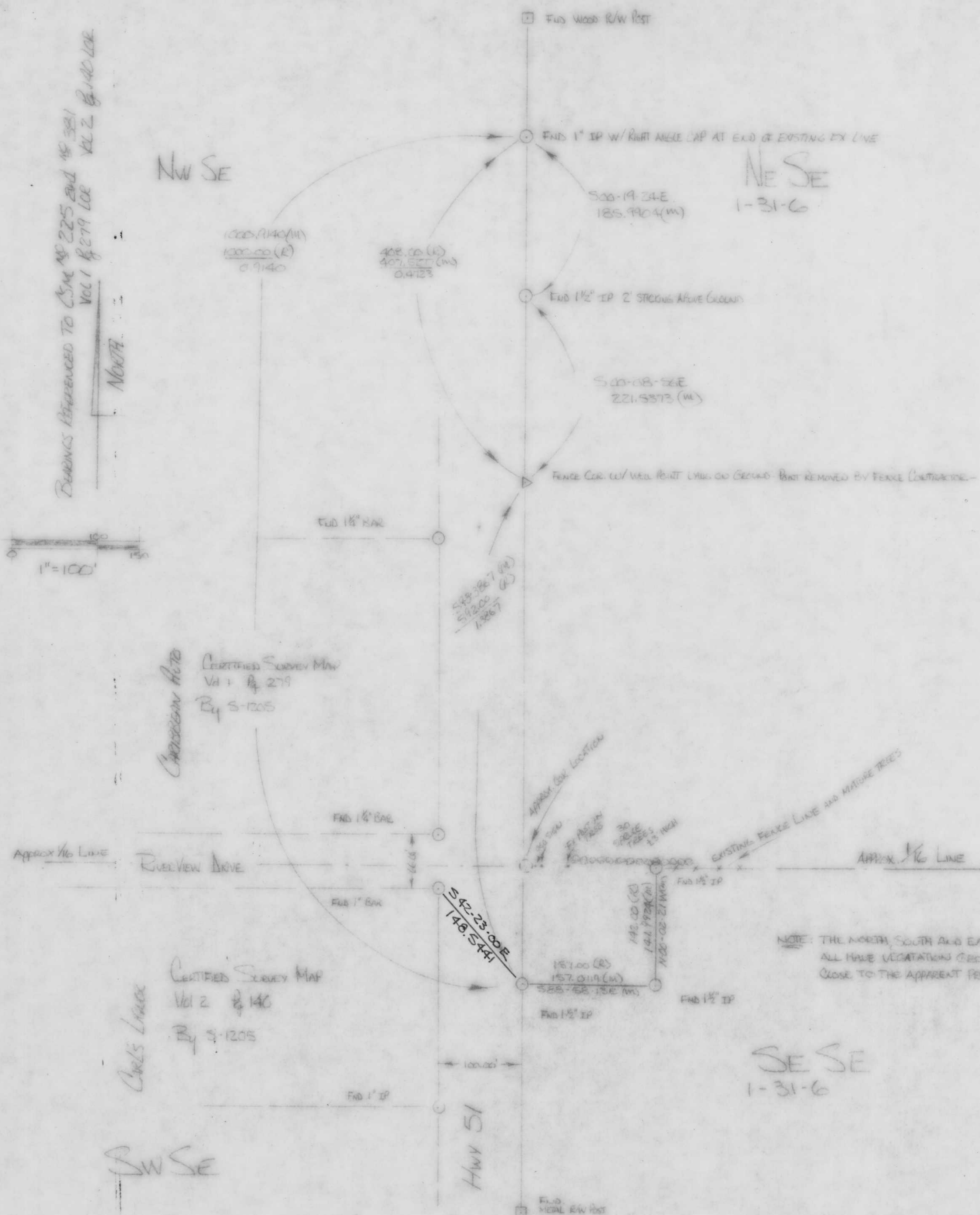

10 181
981 9 A
981 9

Prepared By: THE BOUNDARY HUNTER
DAVID L. LEWIS S-1345
P.O. Box 442 - TOMPAHAWK, WISCONSIN 54687
715-453-7035

B