

Part of
A. P. 189

of the
City of Tomahawk

being in the
NE 1/4, of the SW 1/4
SECTION 27
T. 35 N., R. 6 E.
 Lincoln County, Wis.

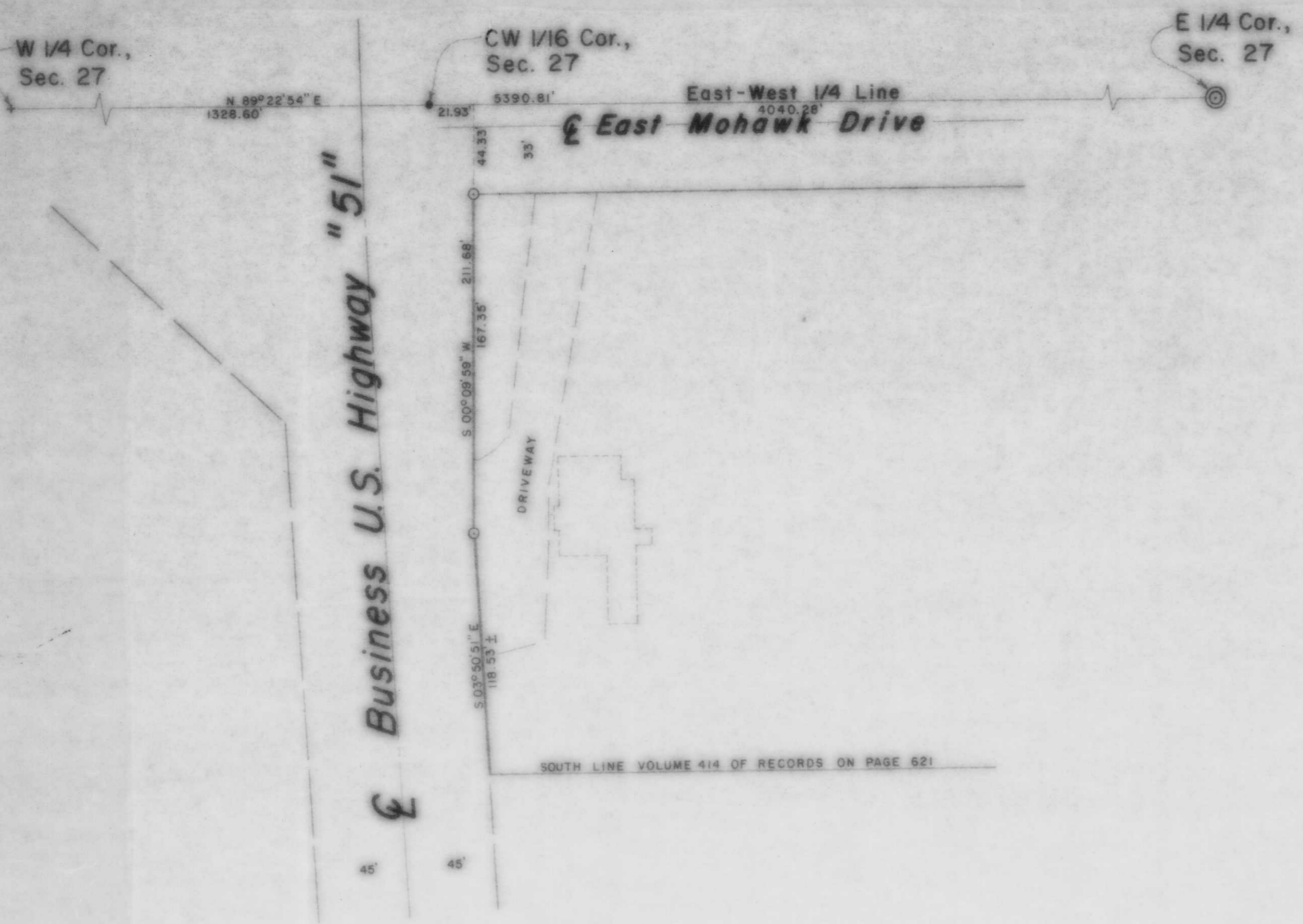

RECEIVED AT LINCOLN COUNTY
 COURTHOUSE THIS 3rd DAY
 OF Sept. 1987.
Pat Pribe
 TAX DESCRIPTION OFFICE

LEGEND

- + CROSS ON WEST RAIL OF RAILROAD TRACK FOUND IN PLACE.
- RAILROAD SPIKE FOUND IN PLACE.
- ⊙ BERNTSEN MONUMENT SET THIS SURVEY.
- ⊙ 1" IRON PIPE SET THIS SURVEY.
- ENCLOSURE DENOTES BUILDING.

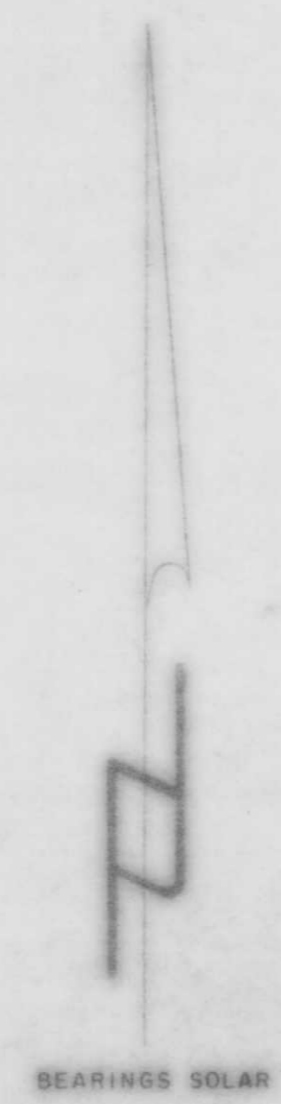

A200

A

TIMBERLAND SURVEYORS, INC. TOMAHAWK WIS.

SURVEY FOR
NORBERT J. KRAIMER
CLEAR LAKE
TOMAHAWK, WIS.

DATE 8 DEC 86 DWN BY L.J.S. SCALE 1" = 50'

REVISOR BY DWG NO.
 REVISOR BY **642**