

Part of the
SW 1/4, of the NW 1/4
SECTION 27
T. 35 N., R. 6 E.
 in the
CITY of TOMAHAWK
 Lincoln County, Wis.

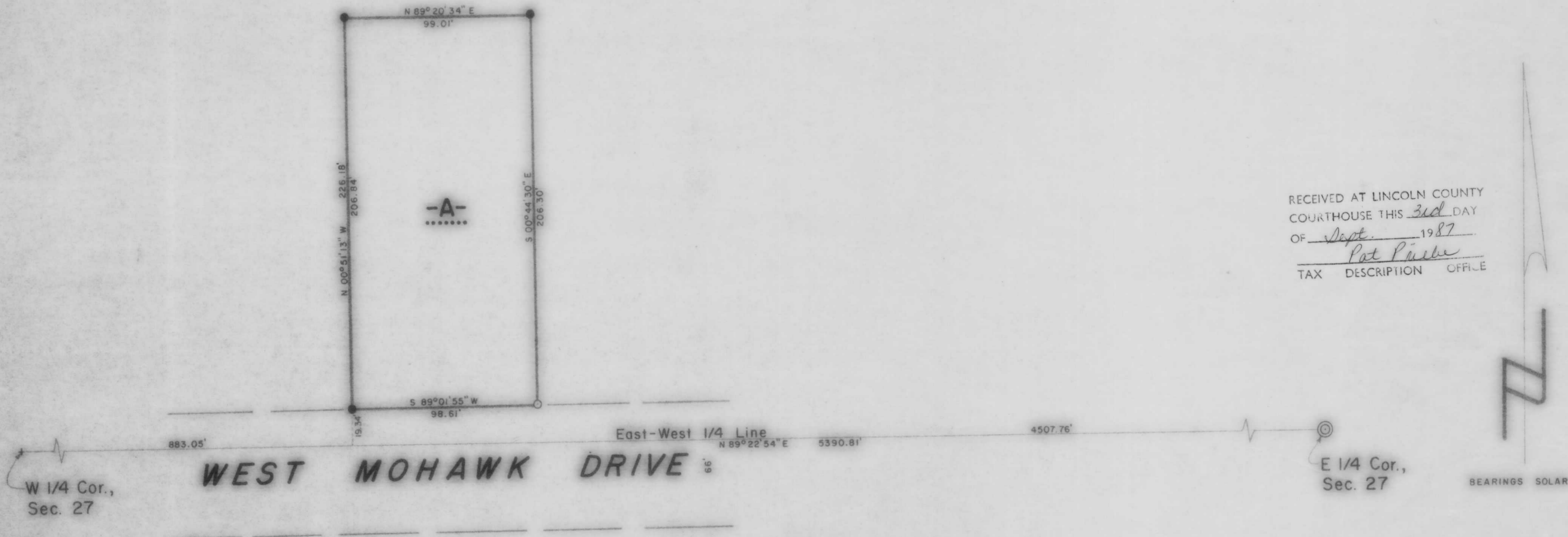

RECEIVED AT LINCOLN COUNTY
 COURTHOUSE THIS 3rd DAY
 OF Sept. 1987
Pat Pische
 TAX DESCRIPTION OFFICE

LEGEND

- + CROSS ON WEST RAIL OF RAILROAD TRACK FOUND IN PLACE.
- ⊙ BERNTSEN MONUMENT FOUND IN PLACE.
- 1" IRON PIPE FOUND IN PLACE.
- 1" IRON PIPE SET THIS SURVEY.

TIMBERLAND SURVEYORS, INC. TOMAHAWK WIS.
 SURVEY FOR
JAMES RENSHAW
N12011 DEER LAKE RD.
TOMAHAWK, WIS.

DATE 11 DEC 86 DWN BY L.J.S. SCALE 1" = 40'
 REVISED BY DWG. NO. 651
 REVISED BY

WISCONSIN
 LAND SURVEYOR
 LESTER J. SCHMITZ

B