

N 1/4 Cor.,
Sec. 22

C.T.H. "CG"

Volume 151
Page 557

Part of
GOV'T. LOT 1
SECTION 22
T. 35 N., R. 5 E.
Town of Wilson
Lincoln County, Wis.

SOMO LAKE

M199
A

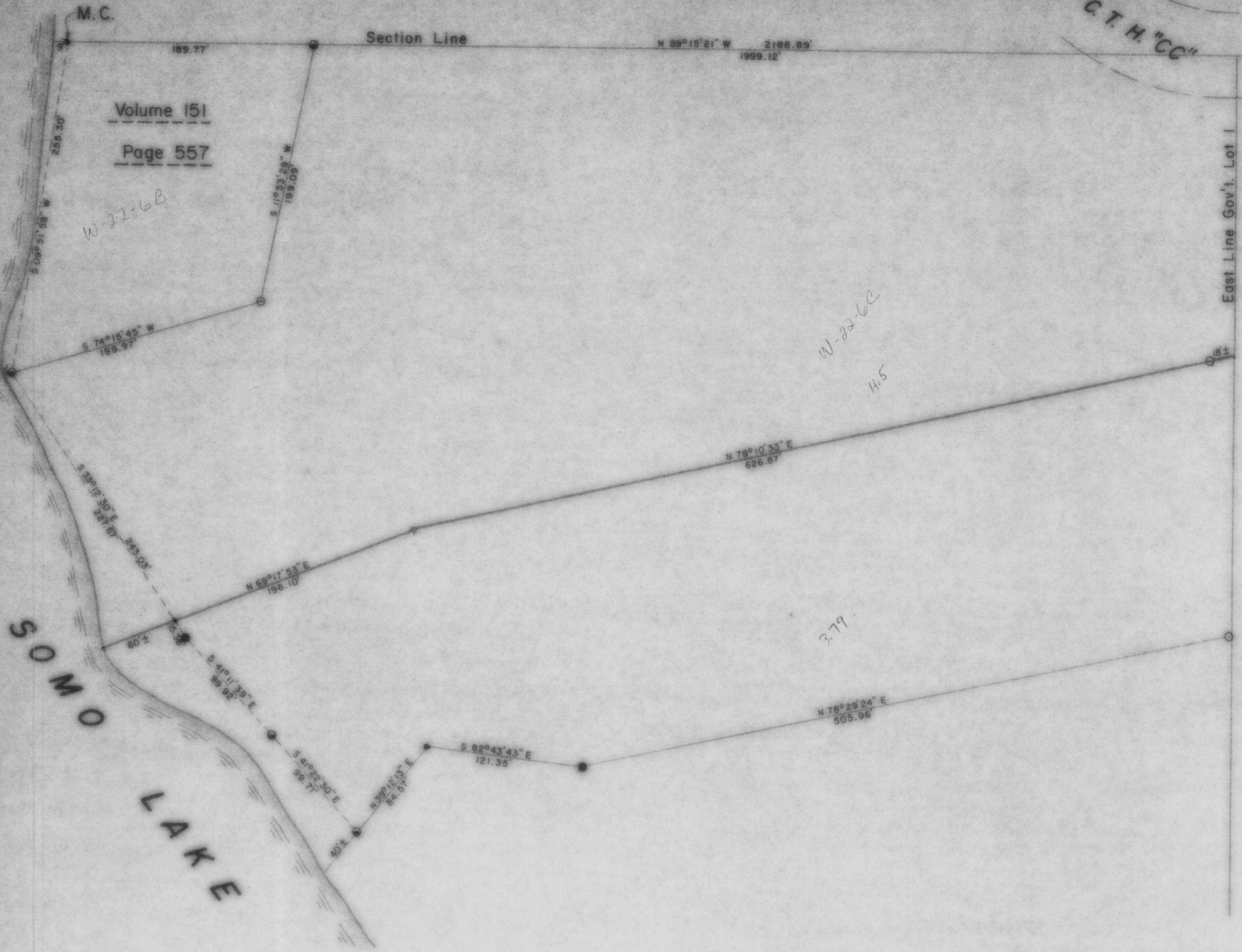

LEGEND

- ⊙ BERNTSEN MONUMENT FOUND IN PLACE.
- 1 1/2" IRON PIPE FOUND IN PLACE.
- ⊖ 1 1/4" IRON PIPE FOUND IN PLACE.
- 1" IRON PIPE FOUND IN PLACE.
- 2" IRON PIPE FOUND IN PLACE.
- 1" IRON PIPE SET THIS SURVEY.
- ENCLOSURES DENOTE BUILDINGS.

RECEIVED AT LINCOLN COUNTY
COURTHOUSE THIS 3rd DAY
OF Sept. 1987
TAX DESCRIPTION Pat Pribe

BEARINGS SOLAR

TIMBERLAND SURVEYORS, INC. TOMAHAWK WIS.

SURVEY FOR
James P. & Marion L. Sheridan
650 S. Rancho Santa Fe Rd.
SP 140
San Marcos, Cal. 92069

DATE 16 DEC 86 OWN BY L.J.S. SCALE 1" = 60'

REVISED	BY	DWG NO.
REVISED	BY	649

