

LOTS 14 & 15  
BLOCK 4  
ORIGINAL PLAT  
of the  
CITY of TOMAHAWK

being in SESE SWSW  
SECTIONS 33 & 34  
T. 35 N., R. 6 E.

Lincoln County, Wis.

M198A

RAILWAY ST.

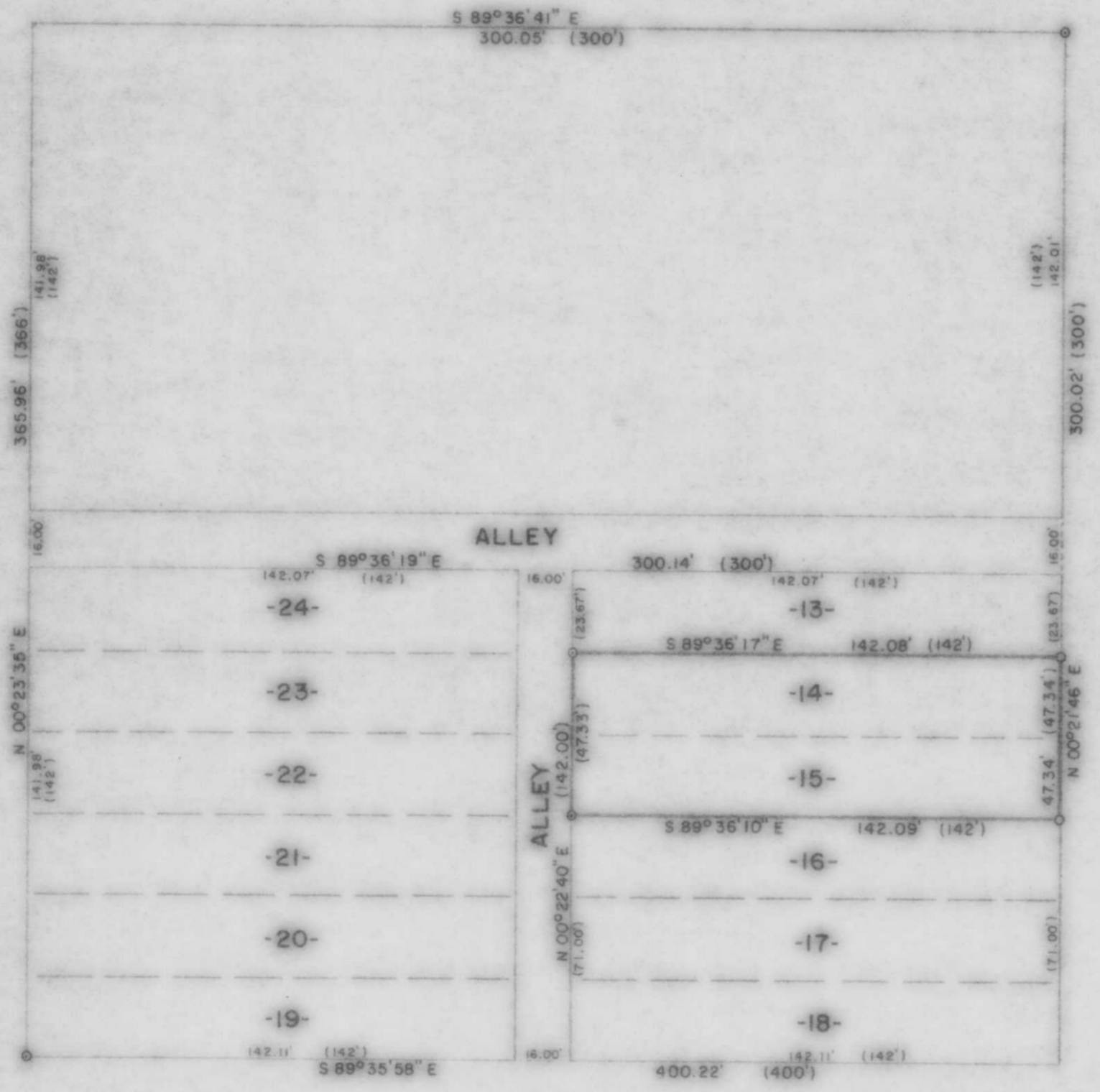

TOMAHAWK AVE.

SPIRIT AVE.

RECEIVED AT LINCOLN COUNTY  
COURTHOUSE THIS 3rd DAY  
OF Sept. 19 87  
Pat Priebe  
TAX DESCRIPTION OFFICE

- LEGEND
- 1" IRON BOLT FOUND IN PLACE.
  - 1" IRON PIPE FOUND IN PLACE.
  - 1" IRON PIPE SET THIS SURVEY.
  - P.K. NAIL SET THIS SURVEY.
  - ( ) INDICATES RECORDED DISTANCE.

BEARINGS SOLAR

TIMBERLAND SURVEYORS, INC. TOMAHAWK WIS.

SURVEY FOR  
**ROBERT C. WALLIS**  
22 S. TOMAHAWK AVE.  
TOMAHAWK, WIS.

DATE 12 MAY 87 DWN. BY L.J.S. SCALE 1" = 40'  
REVISED 17 JUN 87 BY L.J.S. DWG. NO.  
REVISED BY 663

WISCONSIN LAND SURVEYOR  
LESTER J. SCHMIDT  
WIS.