

A. P. 169  
 and part of  
 A. P. 158  
 of the  
**City of Tomahawk**  
 being in the  
**SW 1/4, of the NW 1/4**  
**SECTION 3**  
**T. 34 N., R. 6 E.**  
 Lincoln County, Wis.

**M197A**

NW Cor.,  
 Sec. 3

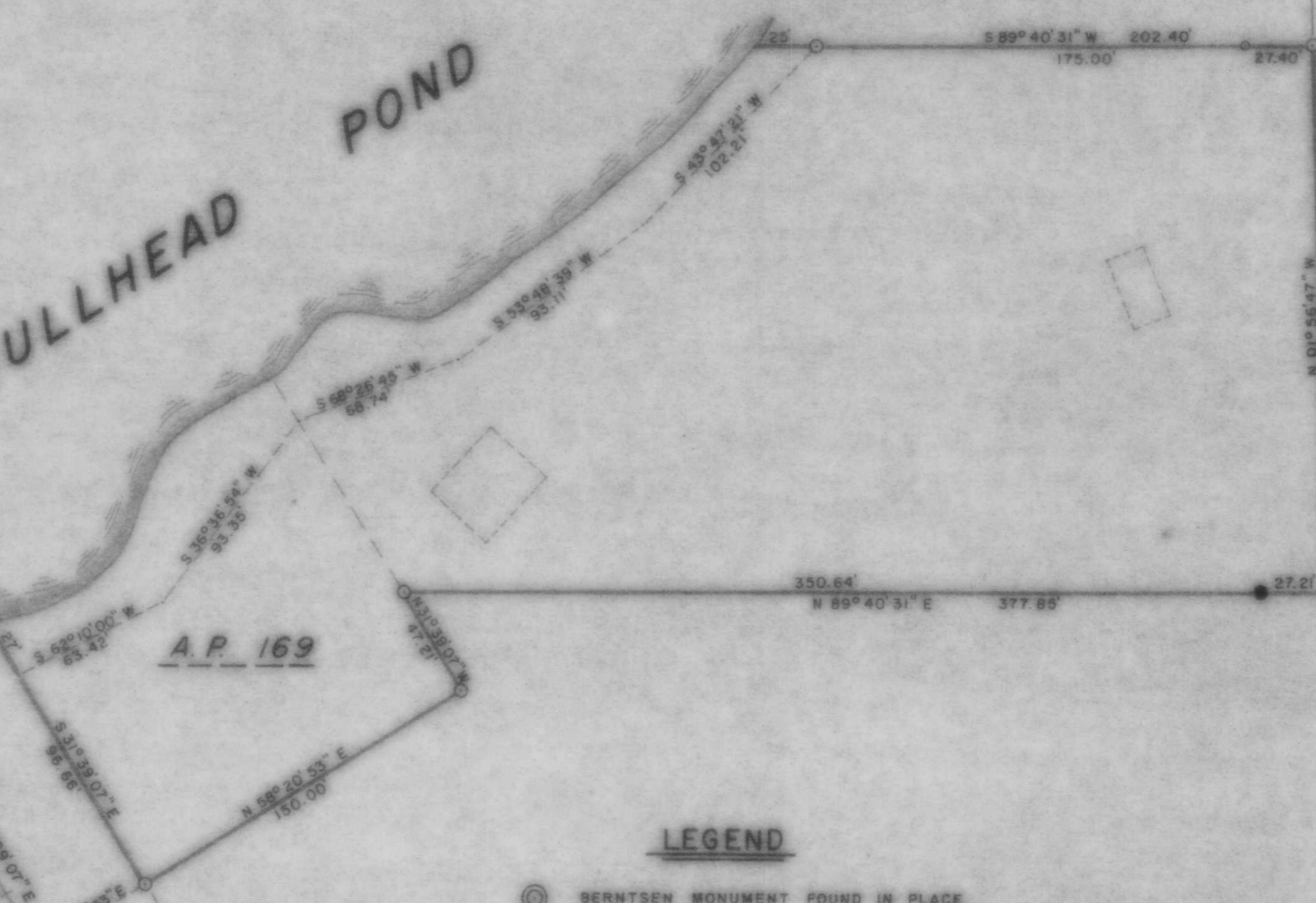
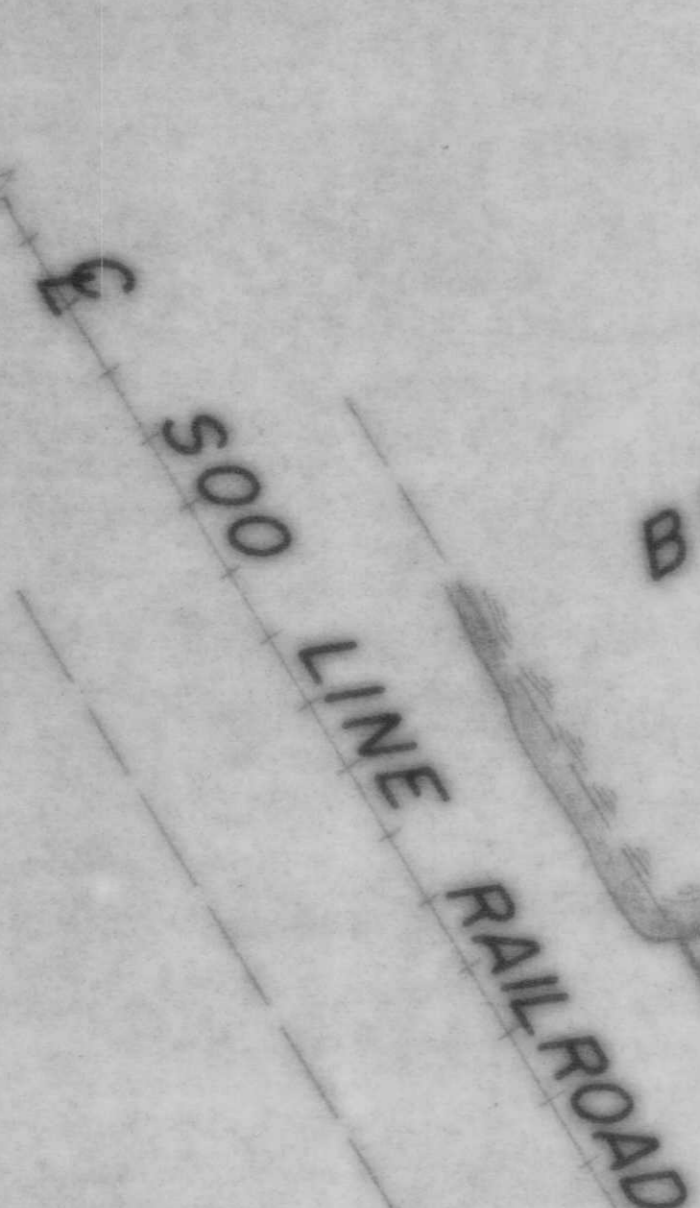

BEARINGS SOLAR

RECEIVED AT LINCOLN COUNTY  
 COURTHOUSE THIS 3rd DAY  
 OF Sept. 1987  
Pat Piube  
 TAX DESCRIPTION OFF. E

W 1/4 Cor.,  
 Sec. 3

**LEGEND**

- ⊙ BERNTSEN MONUMENT FOUND IN PLACE.
- 2" IRON SHAFT FOUND IN PLACE.
- 1 1/4" IRON PIPE FOUND IN PLACE
- 1 1/4" IRON PIPE SET THIS SURVEY.
- 1" IRON ROD FOUND IN PLACE.
- DENOTES BUILDING.

**TIMBERLAND SURVEYORS, INC.** TOMAHAWK WIS.

SURVEY FOR  
**DUANE & AUDREY TESSMER**  
**S. GATE DRIVE**  
**TOMAHAWK, WIS.**

DATE 3 JUN 85 DWN BY L.J.S. SCALE 1" = 50'  
 REVISED BY DWG. NO.  
 REVISED BY **565**