

LOTS 5, 6 & 7

BLOCK 2

Tomahawk Land Company's

Second Addition

to the

City of Tomahawk

being in the

NW 1/4, of the NW 1/4

SECTION 3

T. 34 N., R. 6 E.

LINCOLN COUNTY, WIS.

TOMAHAWK AVENUE

SOUTHGATE DRIVE

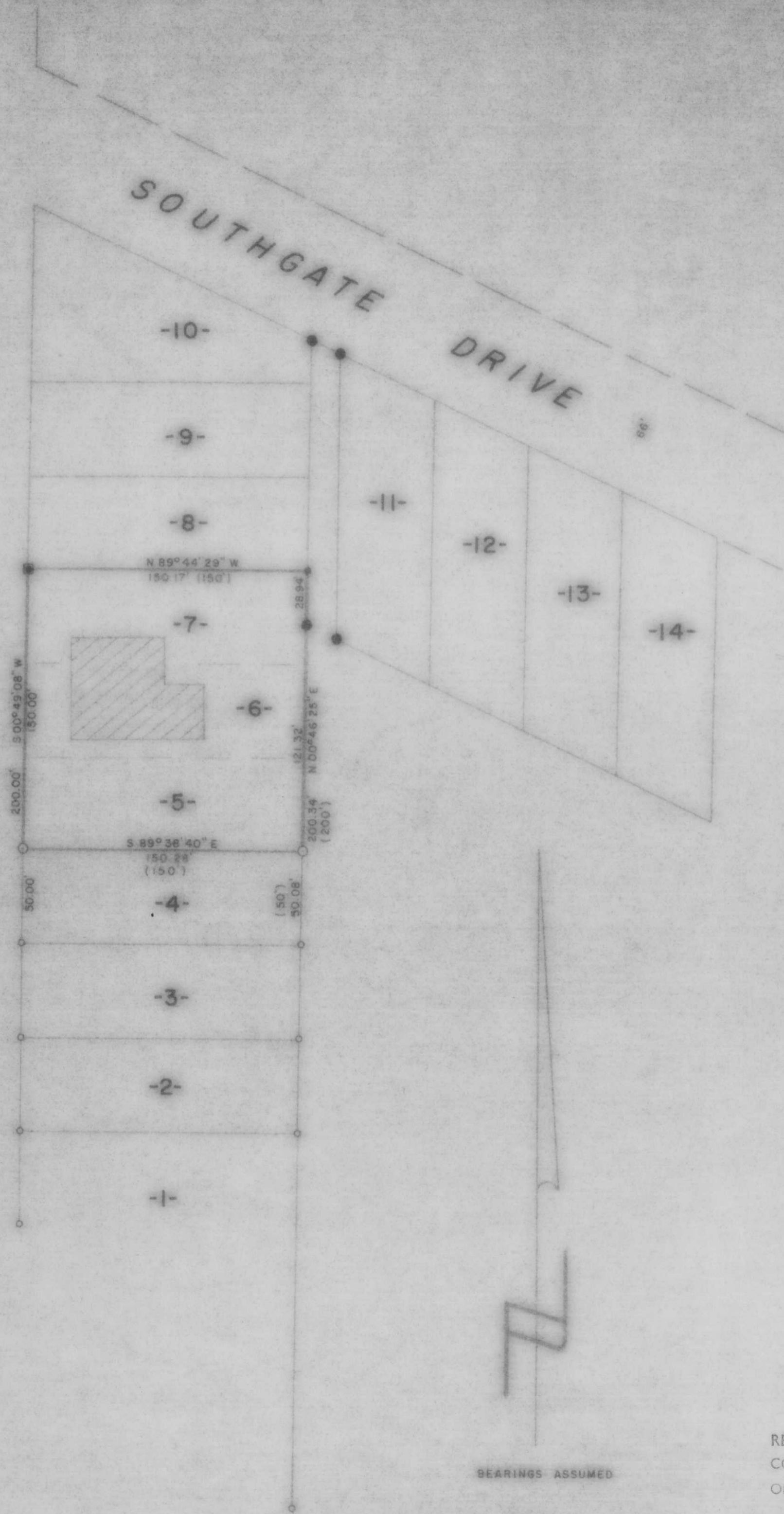

LEGEND

- 1" IRON PIPE FOUND IN PLACE.
- 1" IRON ROD FOUND IN PLACE.
- 1/4" IRON PIPE FOUND IN PLACE.
- 1" IRON BOLT W/2" NUT ON TOP FOUND IN PLACE.
- 1" IRON PIPE SET THIS SURVEY.
- () INDICATES RECORDED DISTANCE.
- ▨ EXISTING BUILDING.

BEARINGS ASSUMED

RECEIVED AT LINCOLN COUNTY
 COURTHOUSE THIS 23rd DAY
 OF Oct 1985
 Pat Pribe
 TAX DESCRIPTION OFFICE

TIMBERLAND SURVEYORS, INC. TOMAHAWK, WIS.

SURVEY FOR
 BRADLEY BANK
 227 W. WIS. AVE
 TOMAHAWK, WIS.

DATE 21 OCT 85 DWN. BY L.J.S. SCALE 1" = 50'

REVISOR BY DWG. NO.
 521



M195A