

Part of the
SW 1/4, of the NW 1/4
SECTION 27
T. 35 N., R. 6 E.
 in the
CITY of TOMAHAWK
 Lincoln County, Wis.



BEARINGS SOLAR

(abandoned) C., M., St. P. & P. Railroad

W 1/4 Cor.,
 Sec. 27

Vol. 282
 Pg. 336

Vol. 353
 Pg. 756

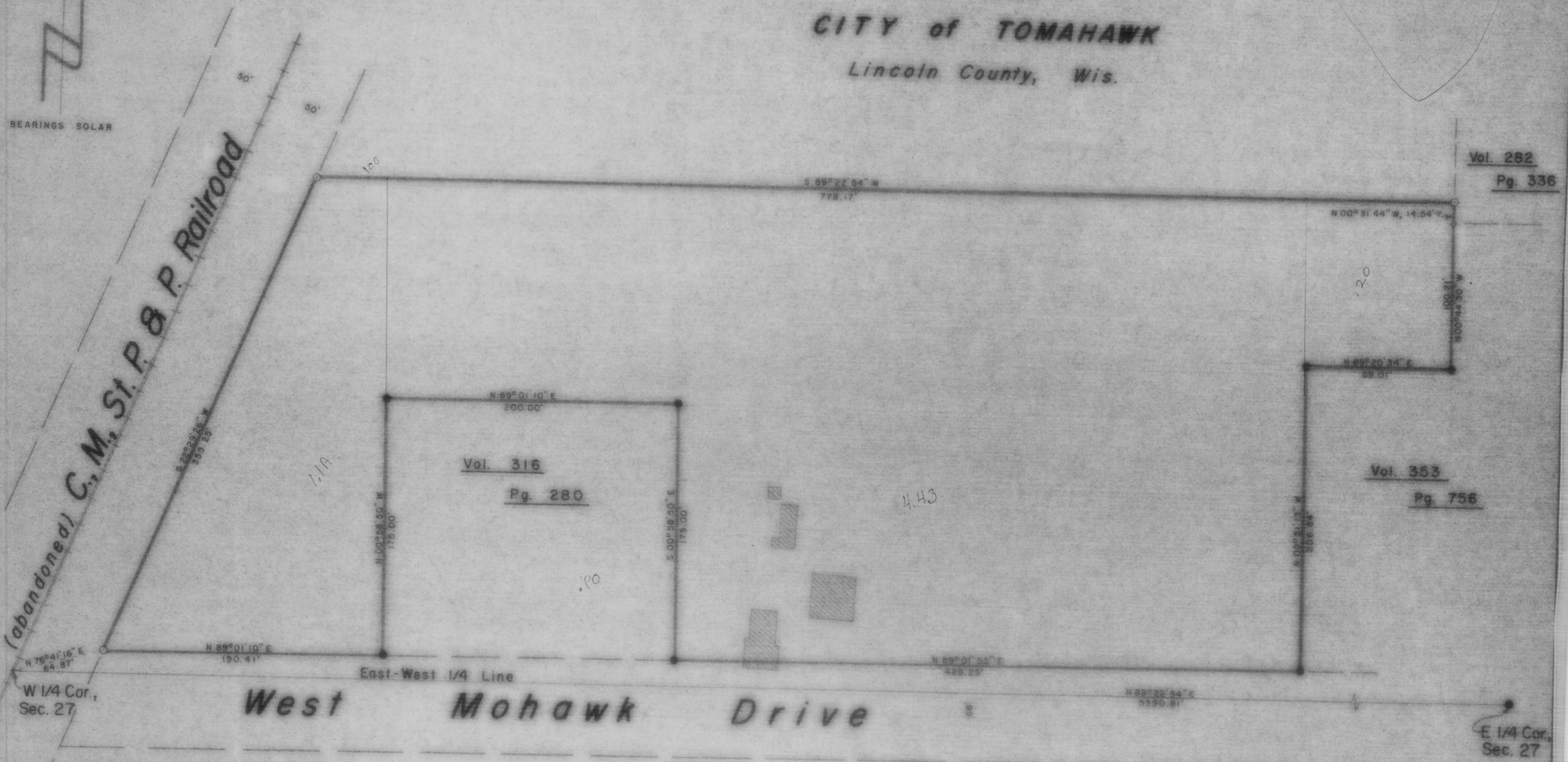

LEGEND

- 1" IRON PIPE FOUND IN PLACE.
- 3/4" IRON PIPE FOUND IN PLACE
- 1" IRON PIPE SET THIS SURVEY.
- + CROSS ON WEST RAIL OF RAILROAD TRACK FOUND IN PLACE.
- DENOTES BUILDING.

RECEIVED AT LINCOLN COUNTY
 COURTHOUSE THIS 23rd DAY
 OF Oct 19 85
Pat Pruebe
 TAX DESCRIPTION OFFICE

TIMBERLAND SURVEYORS, INC. TOMAHAWK WIS.

WISCONSIN
 LAND SURVEYORS

EDWARD J. EHMANN
 208 W. MOHAWK DR.
 TOMAHAWK, WIS.

DATE 12 JAN 84 OWN. BY L.J.S. SCALE 1" = 50'

REVISED BY GWS NO. 524

B