

Part of
A. P. 119
of the
City of Tomahawk
being in the
NW 1/4, of the SW 1/4
SECTION 35
T. 35 N., R. 6 E.
LINCOLN COUNTY, WIS.

W 1/4 Cor.,
 Sec. 35

Bradley Farm Road
 Section Line
 1457.58'

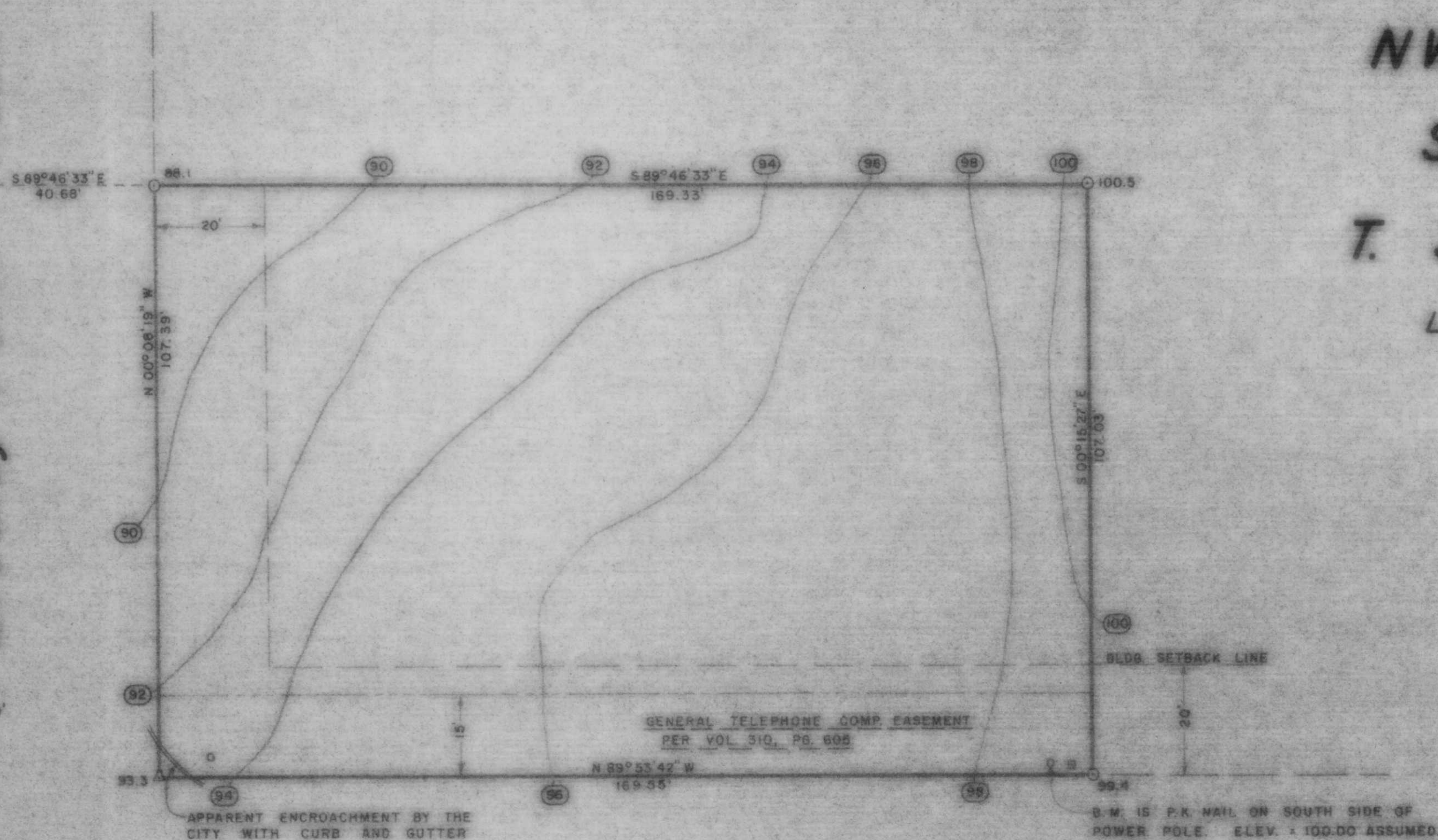

County Trunk Highway "D"

RECEIVED AT LINCOLN COUNTY
 COURTHOUSE THIS Bid DAY
 OF Oct 1985
Pat Phibe
 TAX DESCRIPTION OFFICE

BEARINGS SOLAR

LEGEND

- 1 1/4" IRON PIPE SET THIS SURVEY.
- 1 1/2" IRON PIPE FOUND IN PLACE.
- ⊙ BERNTSEN MONUMENT FOUND IN PLACE.
- TELEPHONE JUNCTION BOX.
- POWER POLE.

SW Cor.,
 Sec. 35

34
 3

TIMBERLAND SURVEYORS, INC. TOMAHAWK, WIS.

DEAN HUSSONG
 VOERMAN STREET
 TOMAHAWK, WIS.

DATE 6 FEB 84 DWN BY L.J.S. SCALE 1" = 20'

REVISED BY 529

B