

M193A

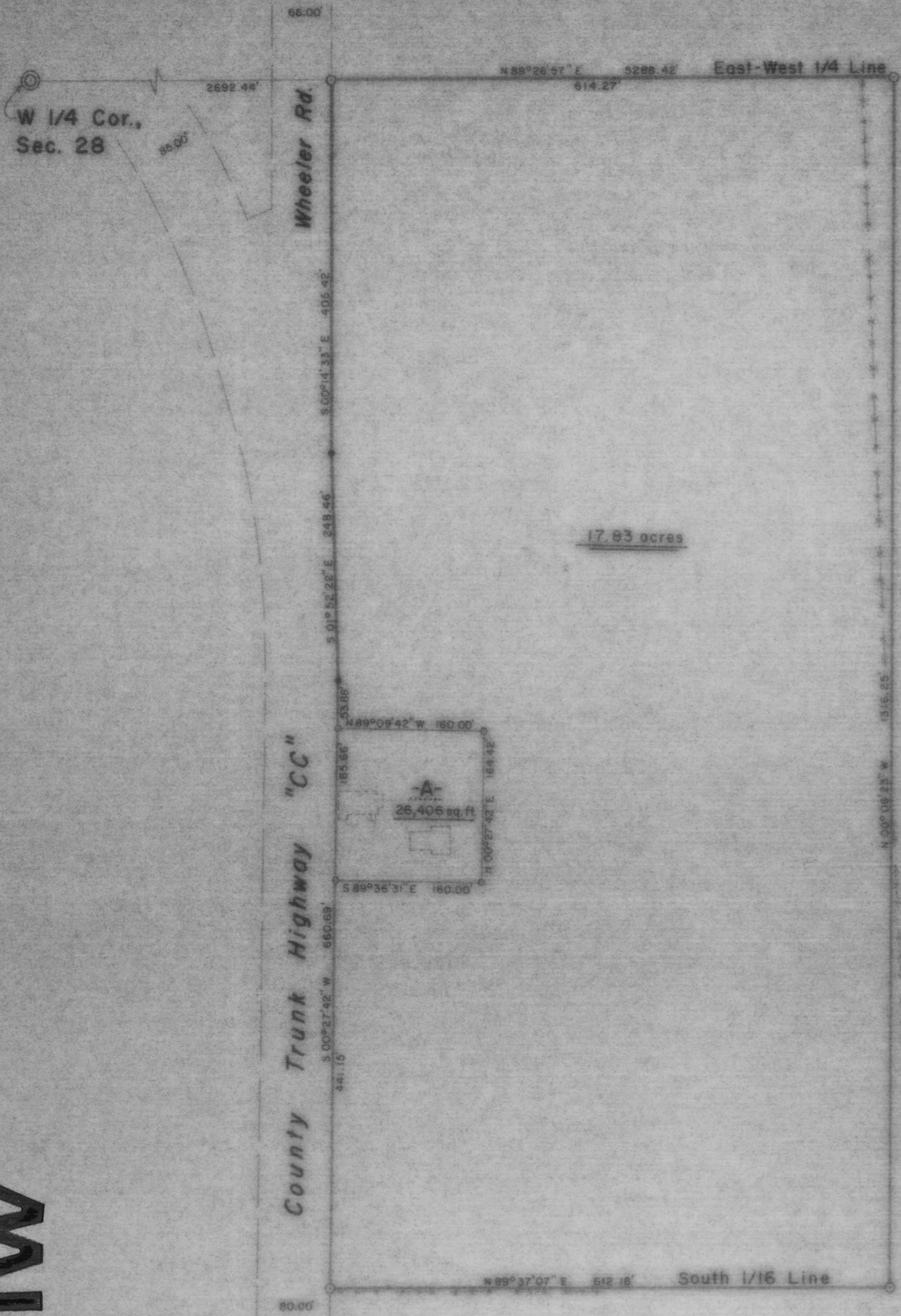

Part of
A. P. 194
 of the
City of Tomahawk
 being in the
NW 1/4, of the SE 1/4
SECTION 28
T. 35 N., R. 6 E.
 Lincoln County, Wis.



- LEGEND**
- ⊙ BERNTSEN MONUMENT FOUND IN PLACE.
 - 1/4" IRON ROD FOUND IN PLACE.
 - + CROSS ON WEST RAIL OF RAILROAD TRACKS.
 - 1" IRON PIPE SET THIS SURVEY.
 - 1/2" IRON PIPE SET THIS SURVEY.
 - ▭ EXISTING BUILDING
 - OLD FENCE LINE.

RECEIVED AT LINCOLN COUNTY
 COURTHOUSE THIS 23rd DAY
 OF Oct 1985
Pat Pfeifer
 TAX DESCRIPTION OFFICE

TIMBERLAND SURVEYORS, INC. TOMAHAWK, WIS.

EDWARD E. HOFFMAN
 1406 WHEELER RD.
 TOMAHAWK, WIS.

DATE 14 MAY 84. DES. BY L.J.S. SCALE 1" = 100'
 REVISED 21 MAY 84. BY L.J.S. 530
 REVISED BY 530