

NW Cor., Sec. 33

N 1/4 Cor., Sec. 33

NE Cor., Sec. 33

County Trunk Highway "H"

NW 1/4, of the SE 1/4

SECTION 33

T. 34 N., R. 7 E.

Town of Skanawan

Lincoln County, Wis.

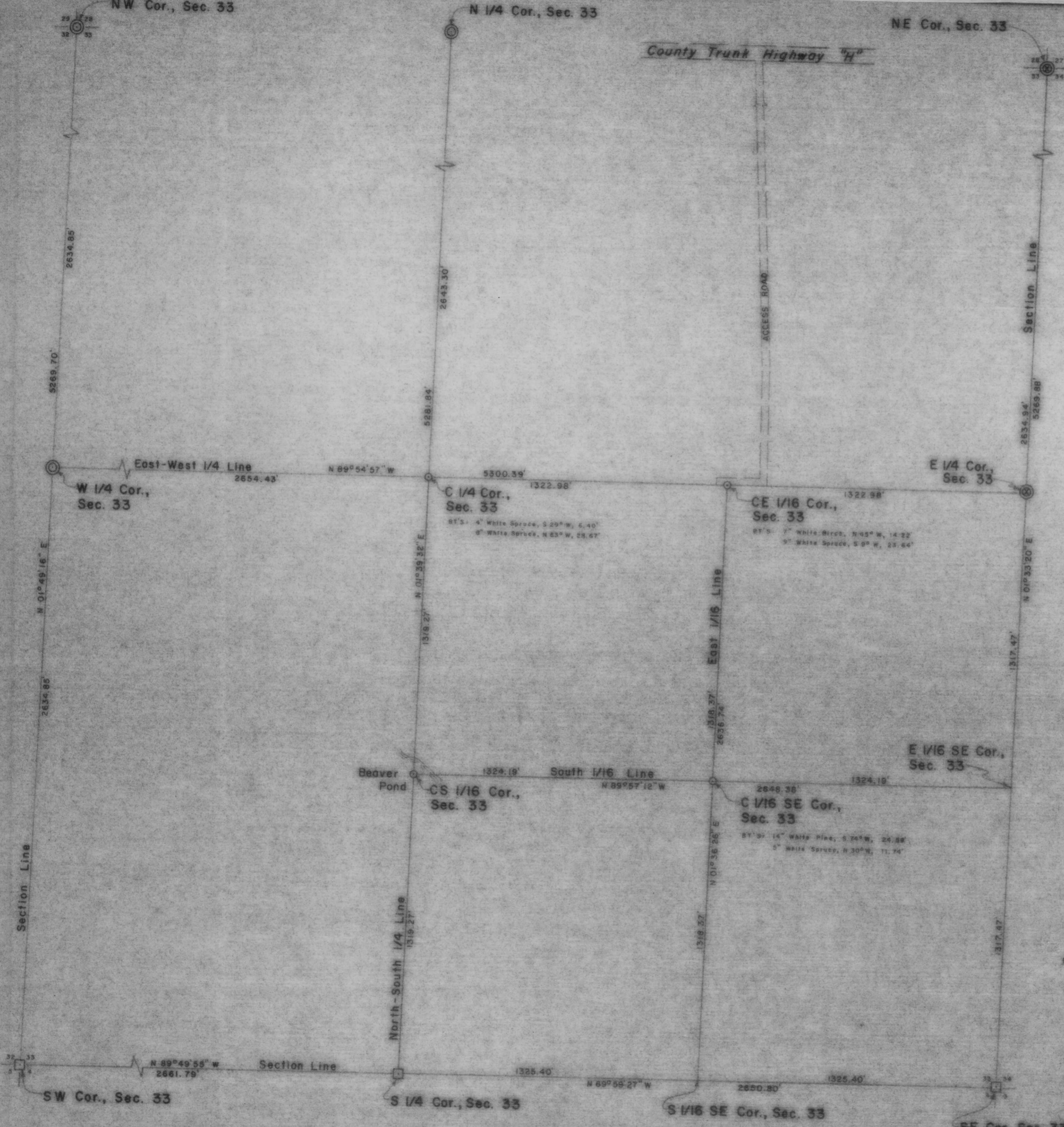

RECEIVED AT LINCOLN COUNTY
 COURTHOUSE THIS 23rd DAY
 OF Oct 1985
Pat Pribe
 TAX DESCRIPTION OFFICE

LEGEND

- 6" X 6" GRANITE MONUMENT FOUND IN PLACE.
- ⊗ BERNTSEN MONUMENT SET PREVIOUSLY.
- ⊙ BERNTSEN MONUMENT SET THIS SURVEY.
- 2" IRON PIPE SET THIS SURVEY.

TIMBERLAND SURVEYORS, INC. TOMAHAWK WIS.

WISCONSIN LAND SURVEYOR

RICHARD OSBORN
 R.R. 2 BOX 428
 PARDEEVILLE, WIS. 53954

DATE 25 JUL 84 DWN. BY L.J.S. SCALE 1" = 300'

REVISED BY DWG. NO. 540

B