

M191A

Part of the
Vacated 2nd Street
Plat of Courtland
and part of the
SW 1/4, of the SW 1/4
SECTION 7
T. 33 N., R. 7 E.
Town of Birch
Lincoln County, Wis.

NW Corner, Block 3,
Plat of Courtland



PER PLAT OF COURTLAND

NORTH
300.00'

SW Corner, Block 3, Plat of
Courtland, Original cast iron
monument, per Plat.

SW Corner, Block 4,
Plat of Courtland

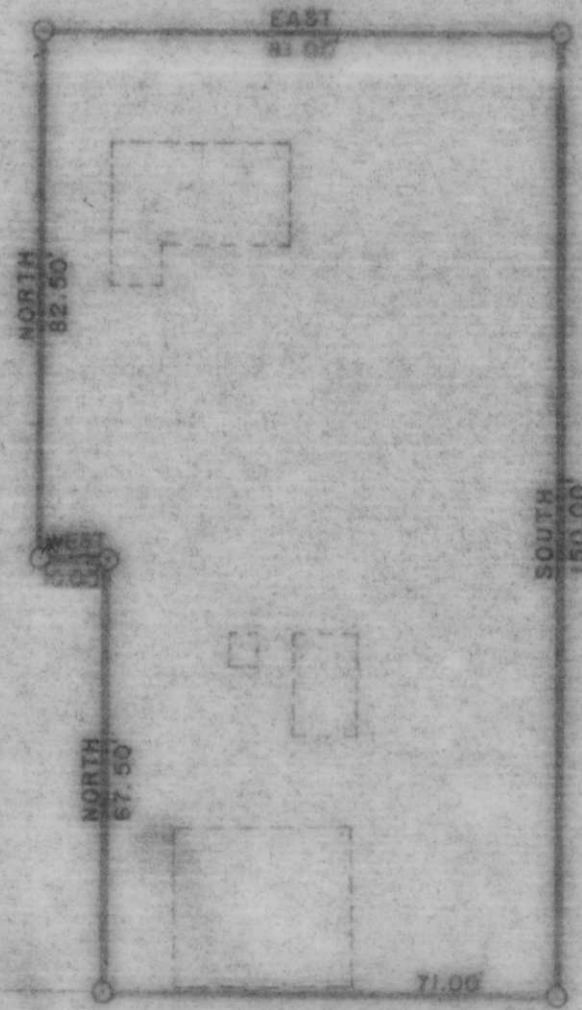

OLD U.S. HIGHWAY "51"

MUNRO AVENUE

RECEIVED AT LINCOLN COUNTY
COURTHOUSE THIS 23rd DAY
OF Oct 1985.
Pat Pribe
TAX DESCRIPTION OFFICE

LEGEND

- ⊕ 4 PRONG CAST IRON MONUMENT FOUND IN PLACE.
- ⊗ 1/4" IRON PIPE FOUND IN PLACE.
- 1" IRON PIPE SET THIS SURVEY.
- ▭ DENOTES BUILDING.

TIMBERLAND SURVEYORS, INC. TOMAHAWK WIS.

SURVEY FOR
STEPHEN F. VENCEL
IRMA, WIS. 54442

DATE 29 JUN 84 DWN BY L.J.S. SCALE 1" = 30'

REVISED BY 542

REVISED BY