

M190A

Part of the
SW 1/4, of the SW 1/4
SECTION 3
T. 34 N., R. 4 E.
Town of Tomahawk
Lincoln County, Wis.

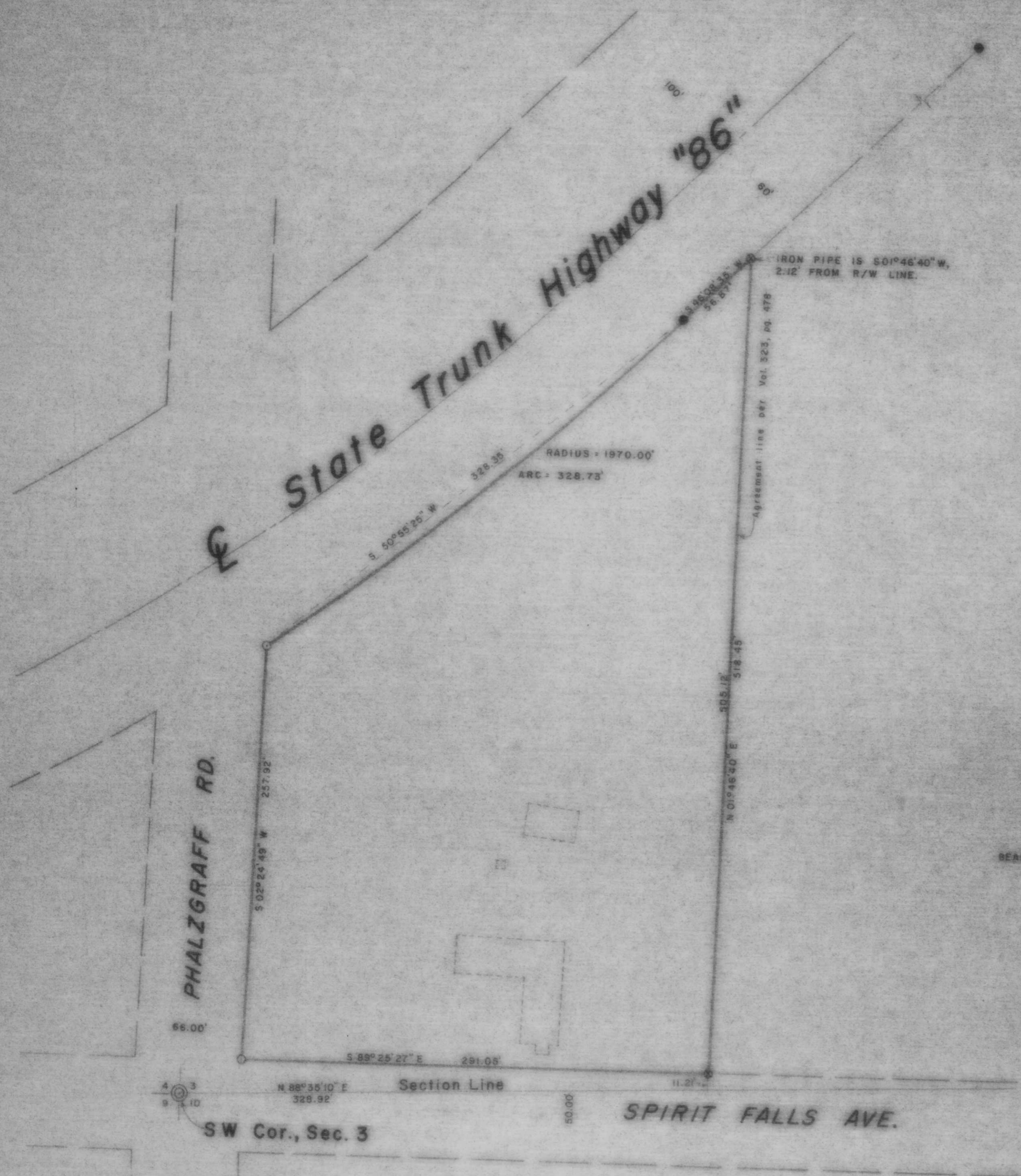

LEGEND

- ⊙ BERNTSEN MONUMENT FOUND IN PLACE.
- ⊙ 1" IRON PIPE SET BY R.H.W., NO. 51040.
- YELLOW WOOD R/W POST FOUND IN PLACE.
- 1" IRON PIPE SET THIS SURVEY.
- DENOTES BUILDING.

RECEIVED AT LINCOLN COUNTY
COURTHOUSE THIS 23rd DAY
OF Oct 1985.
TAX DESCRIPTION OFFICE
Pat Pruebe

TIMBERLAND SURVEYORS, INC. TOMAHAWK WIS.

SURVEY FOR
BRADLEY BANK
227 W. WIS. AVE.
TOMAHAWK, WIS.

DATE 15 SEP 84 DWN. BY L.J.S. SCALE 1" = 50'

REVISED	BY	DWG. NO.
REVISED	BY	548