

LOTS 9, 10 & 11
SUNSET BLVD. 1st ADD.

to the

City of Tomahawk

being in

SECTION 35

T. 35 N., R. 6 E.

Lincoln County, Wis.

NW NW

WISCONSIN RIVER

KINGS ROAD

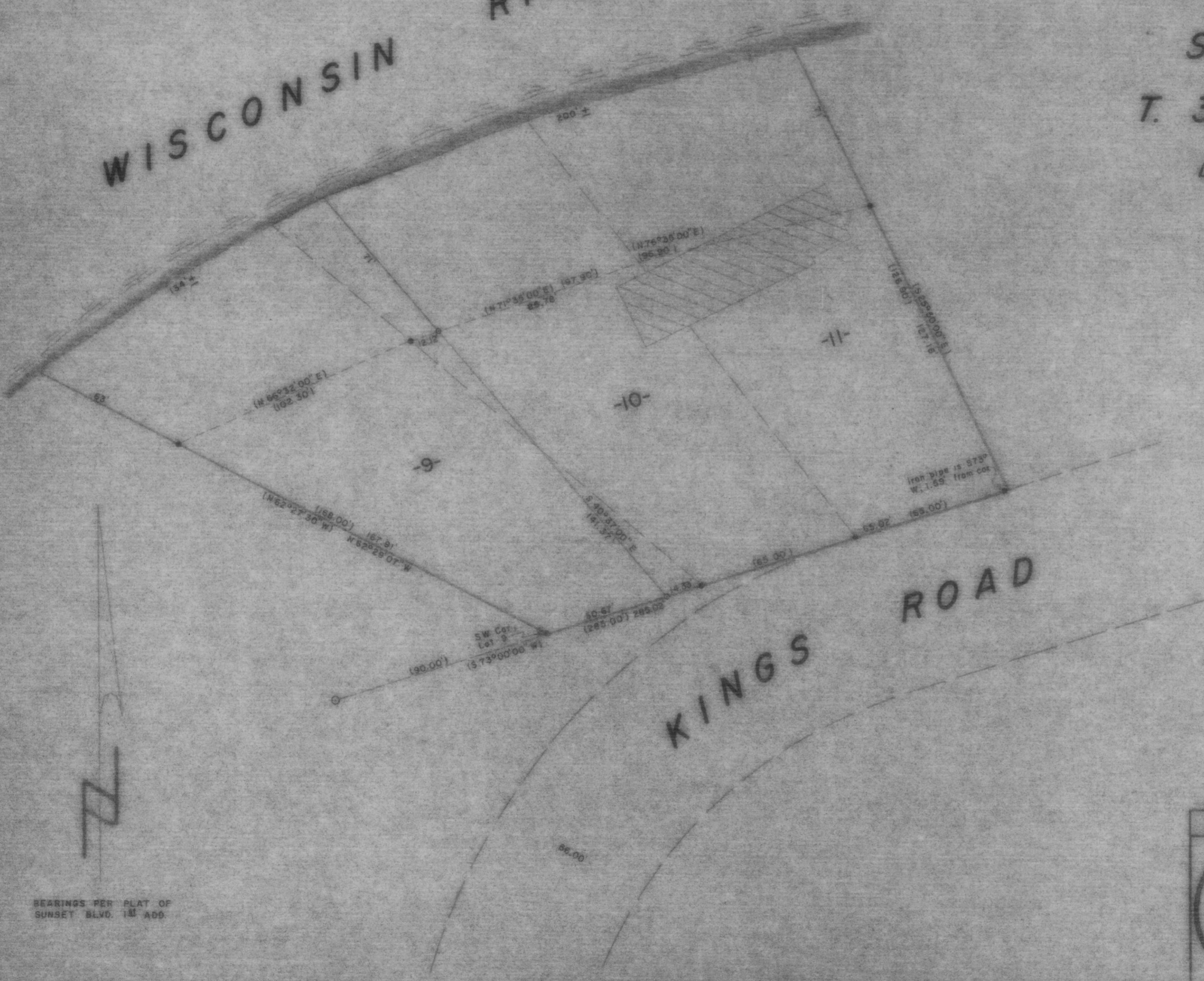

RECEIVED AT LINCOLN COUNTY
COURTHOUSE THIS 23rd DAY
OF Oct 19 85
Pat. Praine
TAX DESCRIPTION OFFICE

LEGEND

- 2" IRON PIPE FOUND IN PLACE
- 1" IRON PIPE FOUND IN PLACE
- 1" IRON PIPE SET THIS SURVEY
- () INDICATES RECORDED BEARING OR DISTANCE
- ▨ DENOTES BUILDING

TIMBERLAND SURVEYORS, INC. TOMAHAWK WIS.

SURVEY FOR
GEORGE YOUTSOS
EAST KINGS ROAD
TOMAHAWK, WIS.

DATE 23 AUG 84 DWN BY L.J.S. SCALE 1" = 30'

REVISED BY DWS. NO. 557

REVISED BY



B