

Part of the
NE 1/4, of the NE 1/4
SECTION 34
T. 35 N., R. 7 E.
 Town of King
 Lincoln County, Wis

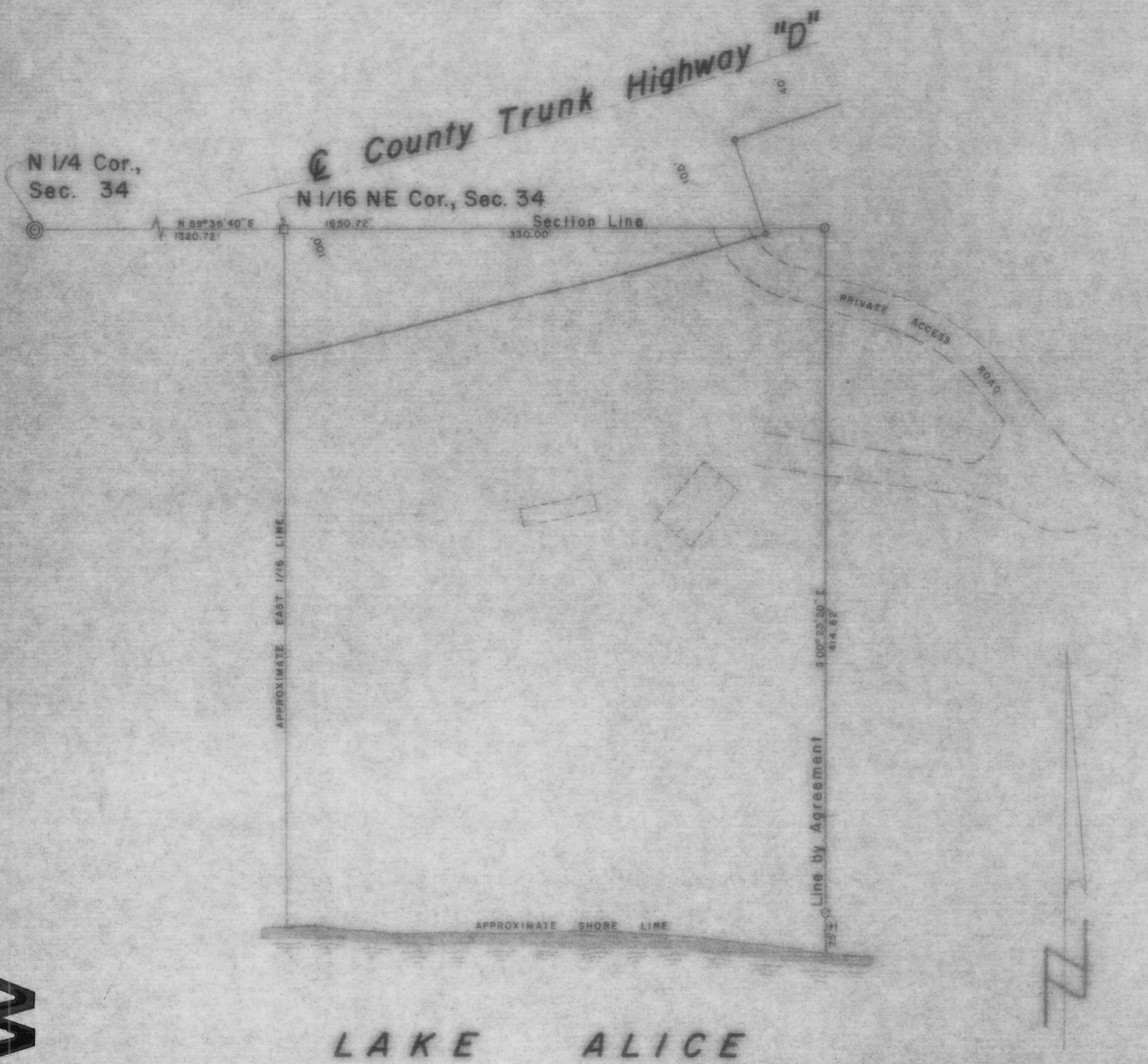

RECEIVED AT LINCOLN COUNTY
 COURTHOUSE THIS 23rd DAY
 OF Oct. 19 85
Pat Pribe
 TAX DESCRIPTION OFFICE

LEGEND

- ⊙ BERNTSEN MONUMENT FOUND IN PLACE.
- 3" X 3" CONCRETE MONUMENT FOUND IN PLACE.
- ⊙ 1" IRON PIPE SET THIS SURVEY.
- ▭ DENOTES BUILDING.
- ⊙ YELLOW WOOD R/W POST FOUND IN PLACE.

M189A

TIMBERLAND SURVEYORS, INC. TOMAHAWK WIS.

SURVEY FOR
JOSEPH L. BOSER
 RT. 2
 MARATHON, WIS. 54448

DATE 14 AUG 84 DWN. BY L.J.S. SCALE 1" = 50'

REVISED BY DWS. NO. 551

WISCONSIN
 LESTER L. SCHMIDT
 LAND SURVEYOR