

W 1/4 Cor.,
Sec. 27

East-West 1/4 Line

N 89°22'54" E

5390.81'

1328.60'

E 1/4 Cor.,
Sec. 27

4082.21'

CW 1/16 Cor.,
Sec. 27

Business U.S. Highway 51

West 1/16 Line

500'± 1/4 S.
650.00'

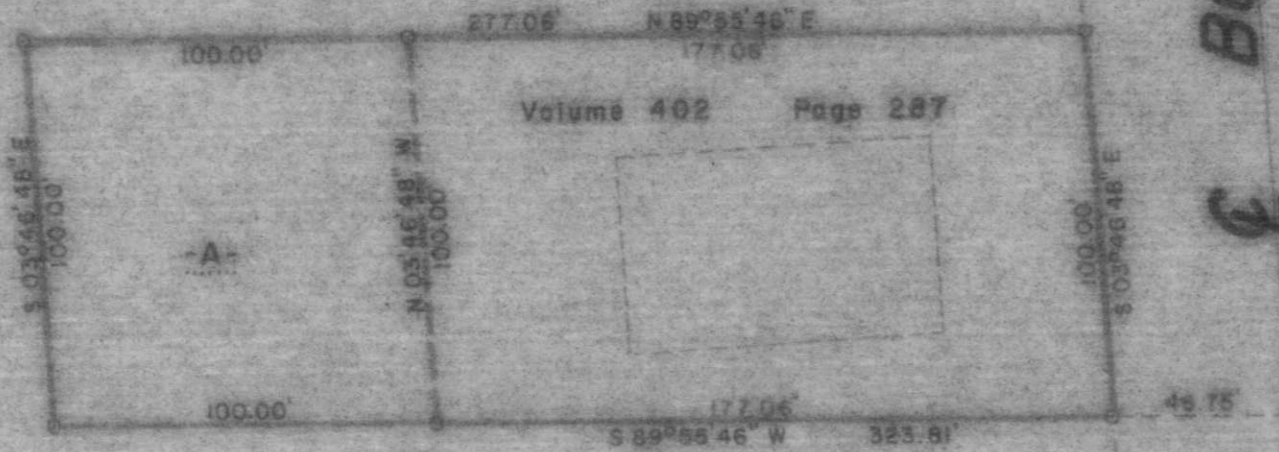

LEGEND

- + CROSS ON WEST RAIL OF RAILROAD TRACK FOUND IN PLACE.
- 1" IRON PIPE FOUND IN PLACE.
- RAILROAD SPIKE SET THIS SURVEY.
- 1" IRON PIPE SET THIS SURVEY.
- BENTLEY BUILDING.

BEARINGS SOLAR

TIMBERLAND SURVEYORS, INC. TOMAHAWK, WIS.

SURVEY FOR
EDWIN P. DAIGLE
P.O. BOX 356
TOMAHAWK, WIS.

DATE 9 SEP 84 DWR BY L.J.S. SCALE 1" = 50'
REVISED 9 AUG 85 BY L.J.S. DWS NO. 560
REVISED BY

Part of
A. P. 3
of the
City of Tomahawk
being in the
NW 1/4, of the SW 1/4
SECTION 27
T. 35 N., R. 6 E.
LINCOLN COUNTY, WIS.

RECEIVED AT LINCOLN COUNTY
COURTHOUSE THIS 23rd DAY
O Oct 19 85
Pat Pisher
TAX DESCRIPTION OFFICER

3