

A.P. 74
 and part of
 A.P. 116
 of the
City of Tomahawk
 being in
GOV'T. LOT 8
 and the
NE 1/4, of the SE 1/4
SECTION 34
T. 35 N., R. 6 E.
 Lincoln County, Wis.

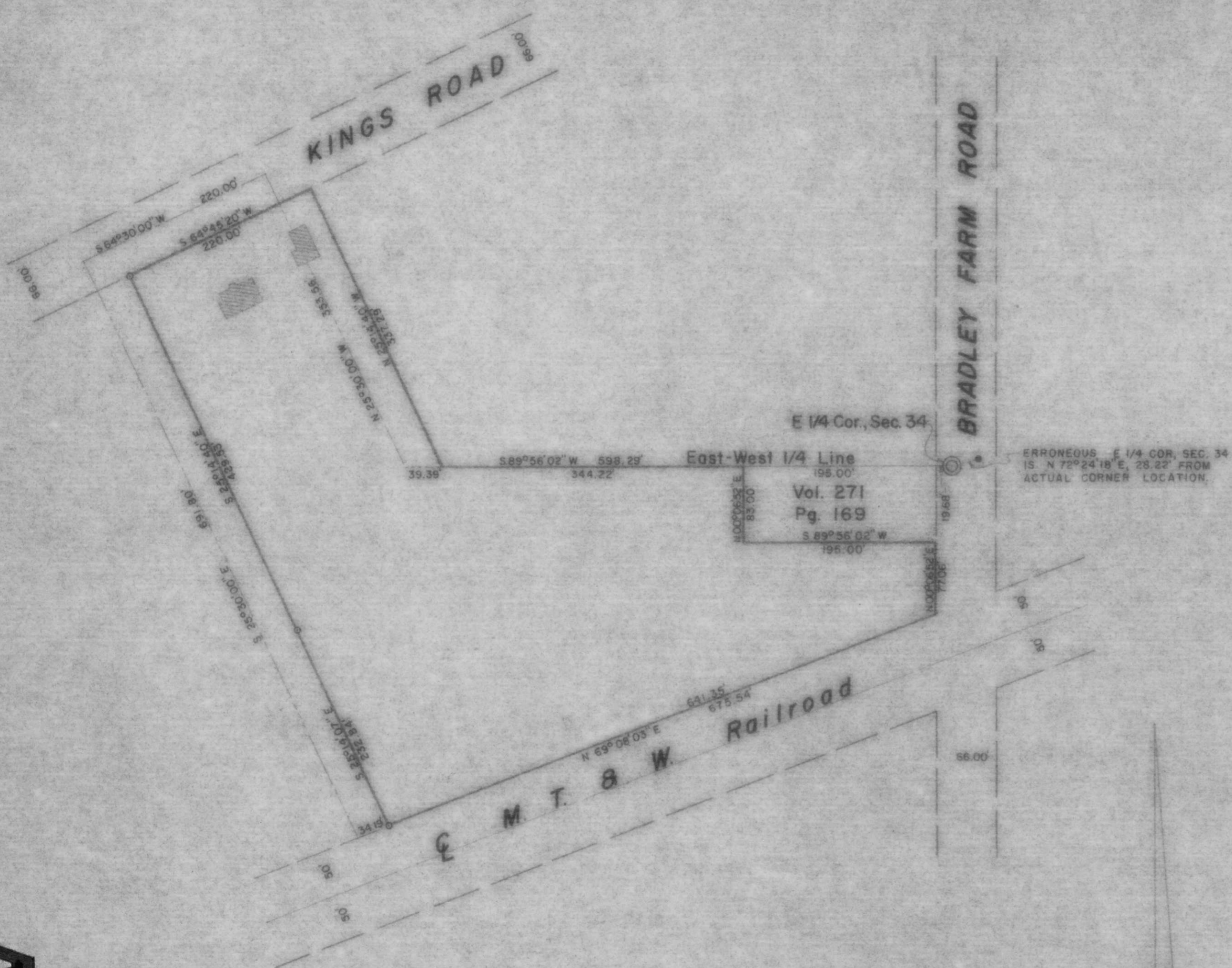

LEGEND

- ⊙ BERNTSEN MONUMENT FOUND IN PLACE.
- 1 1/4" IRON PIPE FOUND IN PLACE.
- 1" IRON PIPE FOUND IN PLACE.
- ▨ DENOTES BUILDING.
- BOUNDARY LINE BY USAGE.
- - - BOUNDARY LINE PER A.P. DESCRIPTIONS.

RECEIVED AT LINCOLN COUNTY
 COURTHOUSE THIS 23rd DAY
 OF Oct 1985
Pat Pruber
 TAX DESCRIPTION OFFICE

881W



TIMBERLAND SURVEYORS, INC. TOMAHAWK, WIS.
 SURVEY FOR
A.J.K. ENTERPRISES, INC.
 433 S. TOMAHAWK AVE.
 TOMAHAWK, WIS.

DATE 28 NOV 84 DWN. BY L.J.S. SCALE 1" = 100'
 REVISED 12 MAR 85 BY L.J.S. DWG. NO. 563
 REVISED BY

WISCONSIN LAND SURVEYOR
Leif Schmit

A