

Part of the
SW 1/4, of the SW 1/4
SECTION 33
T. 35 N., R. 7 E.
 Town of King
 Lincoln County, Wis.

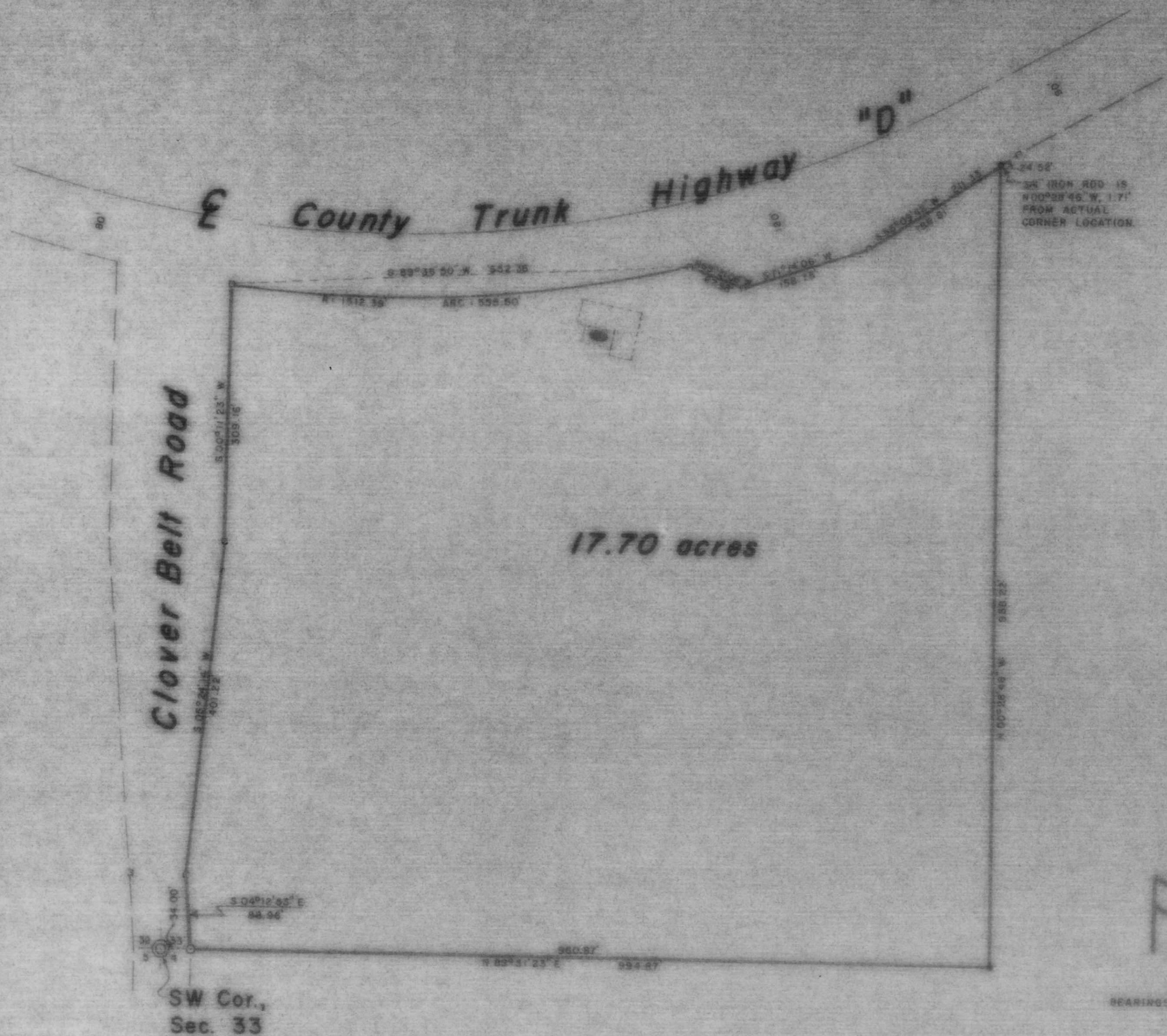

LEGEND

- ⊙ BERTSEN MONUMENT FOUND IN PLACE.
- ✦ 3/4" IRON ROD BY JOHN H. FISHER SURVEY MAY 16, 1985.
- ⊞ STEEL YELLOW R/W POST FOUND IN PLACE.
- 1/2" IRON PIPE SET THIS SURVEY.
- DENOTES BUILDING.

RECEIVED AT LINCOLN COUNTY
 COURTHOUSE THIS 23rd DAY
 OF Oct 1985.
Pat Pribe
 TAX DESCRIPTION OFFICE

TIMBERLAND SURVEYORS, INC. TOMAHAWK, WIS.

SURVEY FOR
TIM & MARY DE BELS
 RT. 5 BOX 369
 TOMAHAWK, WIS.

DATE 3 NOV 84 OWN BY L.J.S. SCALE 1" = 100'

REVISED BY DWB. NO. 564

REVISED BY

B