

LOTS 1-7
 BLOCK 2
 of the
 ORIGINAL PLAT
 of the
 CITY of TOMAHAWK
 being in
 GOV'T. LOT 8
 SECTION 33
 T. 35 N., R. 6 E.
 LINCOLN COUNTY, WIS.

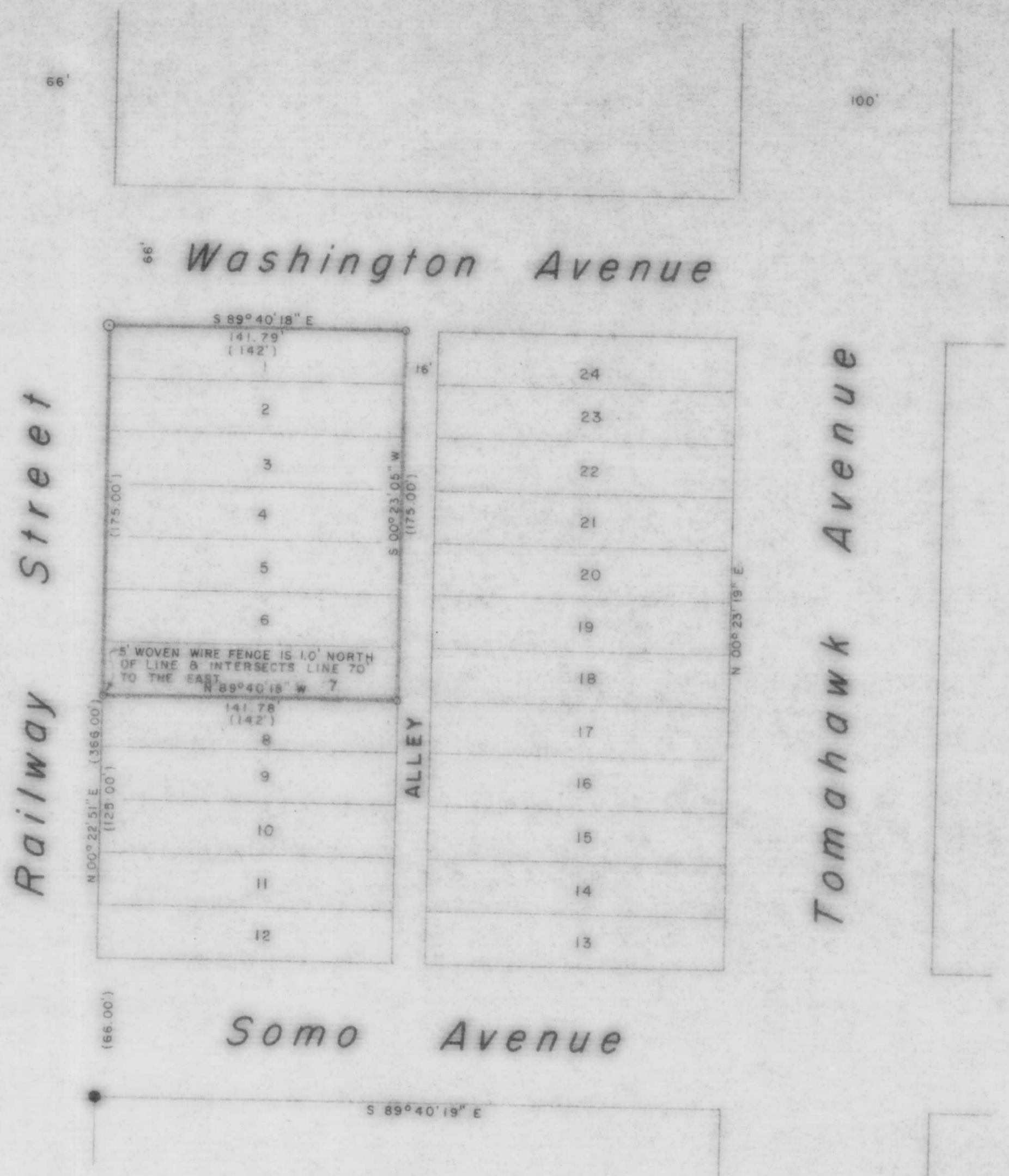

LEGEND

- ⊙ 1 1/4" IRON ROD SET THIS SURVEY.
- ⊙ 5/8" IRON ROD SET THIS SURVEY.
- 1" IRON BOLT FOUND IN PLACE.
- () INDICATES RECORDED DISTANCE.

RECEIVED AT LINCOLN COUNTY
 COURTHOUSE THIS 23rd DAY
 OF Oct 19 85.
 Pat Priek
 TAX DESCRIPTION OFFICE

TIMBERLAND SURVEYORS, INC. TOMAHAWK WIS.

SURVEY FOR
Tomahawk Builders Supply Inc
 120 N. Railway St.
 Tomahawk, Wis.

DATE 8 DEC 82 DWN BY L.J.S. SCALE 1" = 50'

REVISED BY DWG. NO. 478

REVISED BY

M187 A