

M186A

Part of the
NE 1/4, of the NE 1/4
SECTION 4
T. 34 N., R. 7 E.
Town of Skanawan
Lincoln County, Wis.

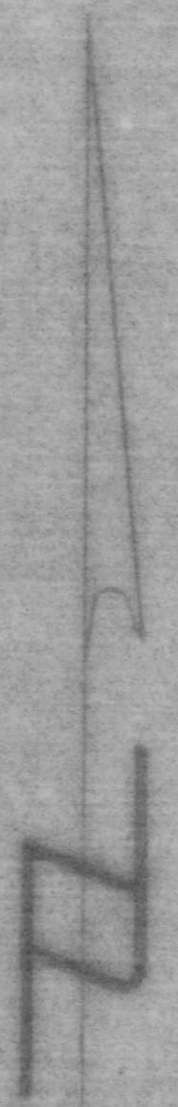
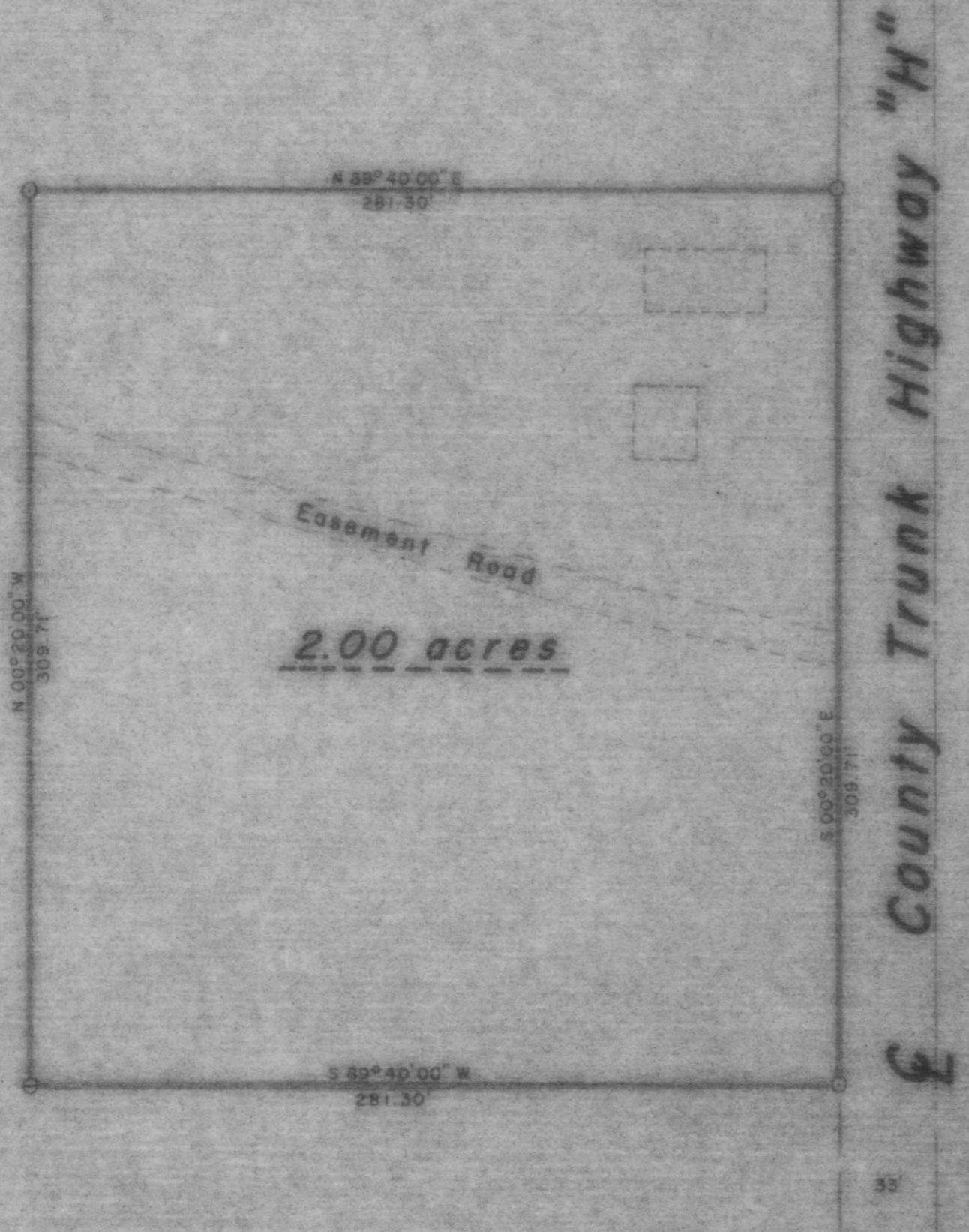
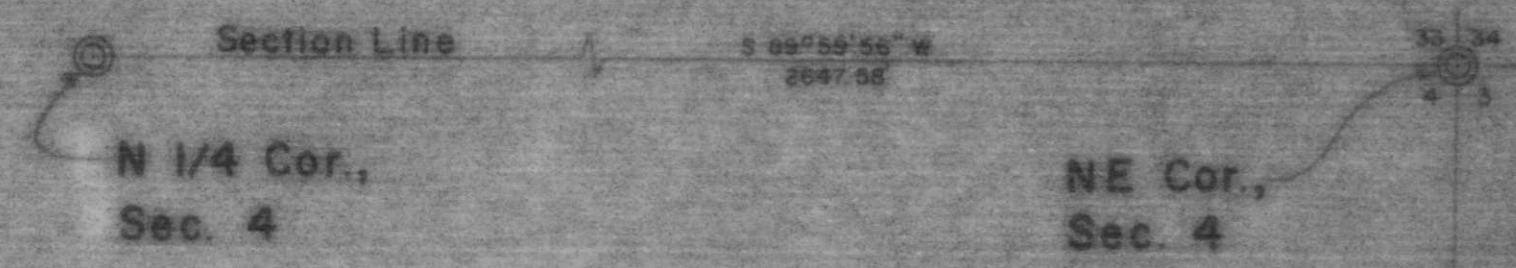

BEARINGS SOLAR

LEGEND

- ⊙ BERNTSEN MONUMENT FOUND IN PLACE.
- ⊙ 1/2" IRON PIPE SET THIS SURVEY.
- ⊙ 1/4" IRON PIPE SET THIS SURVEY.
- DENOTES BUILDING.

RECEIVED AT LINCOLN COUNTY
COURTHOUSE THIS 23rd DAY
OF Oct 19 85
Pat Priole
TAX DESCRIPTION OFFICE

TIMBERLAND SURVEYORS, INC. TOMAHAWK WIS.

WISCONSIN
LAND SURVEYOR
Lester J. Schmit

SURVEY FOR
ARTHUR DUPONS
N9633 C.T.H. "H"
TOMAHAWK, WIS.

DATE 23 OCT 84	DWN BY L.J.S.	SCALE 1" = 50'
REVISED	BY	DWG. NO.
		566