

Part of
GOV'T LOTS 7 & 8
SECTION 21
 and of the
NW 1/4, of the NE 1/4
SECTION 28
T. 35 N., R. 6 E.
 Town of Bradley & City of Tomahawk
 Lincoln County, Wis.

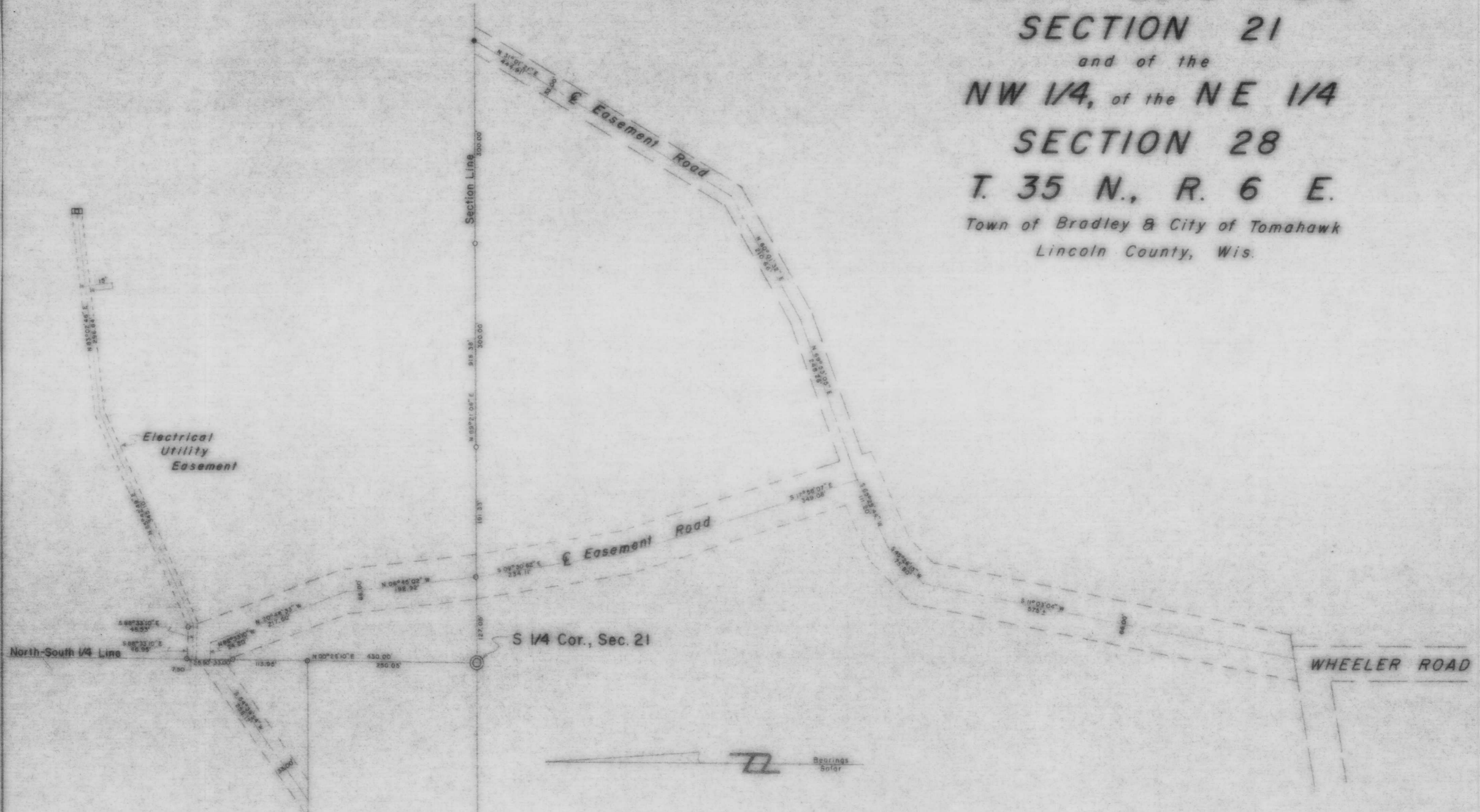

LEGEND

- ⊙ BERNTSEN MONUMENT SET DURING THIS SURVEY.
- ⊙ 1 1/2" IRON PIPE SET THIS SURVEY.
- 1 1/2" IRON PIPE SET FOR SURVEY NO. 273.
- 1/4" IRON PIPE SET FOR SURVEY NO. 273.
- ELECTRICAL BOX FOR UNDERGROUND SERVICE.

RECEIVED AT LINCOLN COUNTY
 COURTHOUSE THIS 23rd DAY
 OF Oct 19 85.
Pat Priske
 TAX DESCRIPTION OFFICE

TIMBERLAND SURVEYORS, INC. <small>TOMAHAWK WIS.</small>	
SURVEY FOR JOE FEIND 1515 WHEELER RD. TOMAHAWK, WIS.	
	DATE <u>30 MAY 85</u> DWN BY <u>L.J.S.</u> SCALE <u>1" = 100'</u>
	REVISED BY
	REVISED BY
DWG. NO. 568	

B