

Part of the
NE 1/4, of the SE 1/4
SECTION 33
T. 35 N., R. 7 E.
 Town of King
 Lincoln County, Wis.

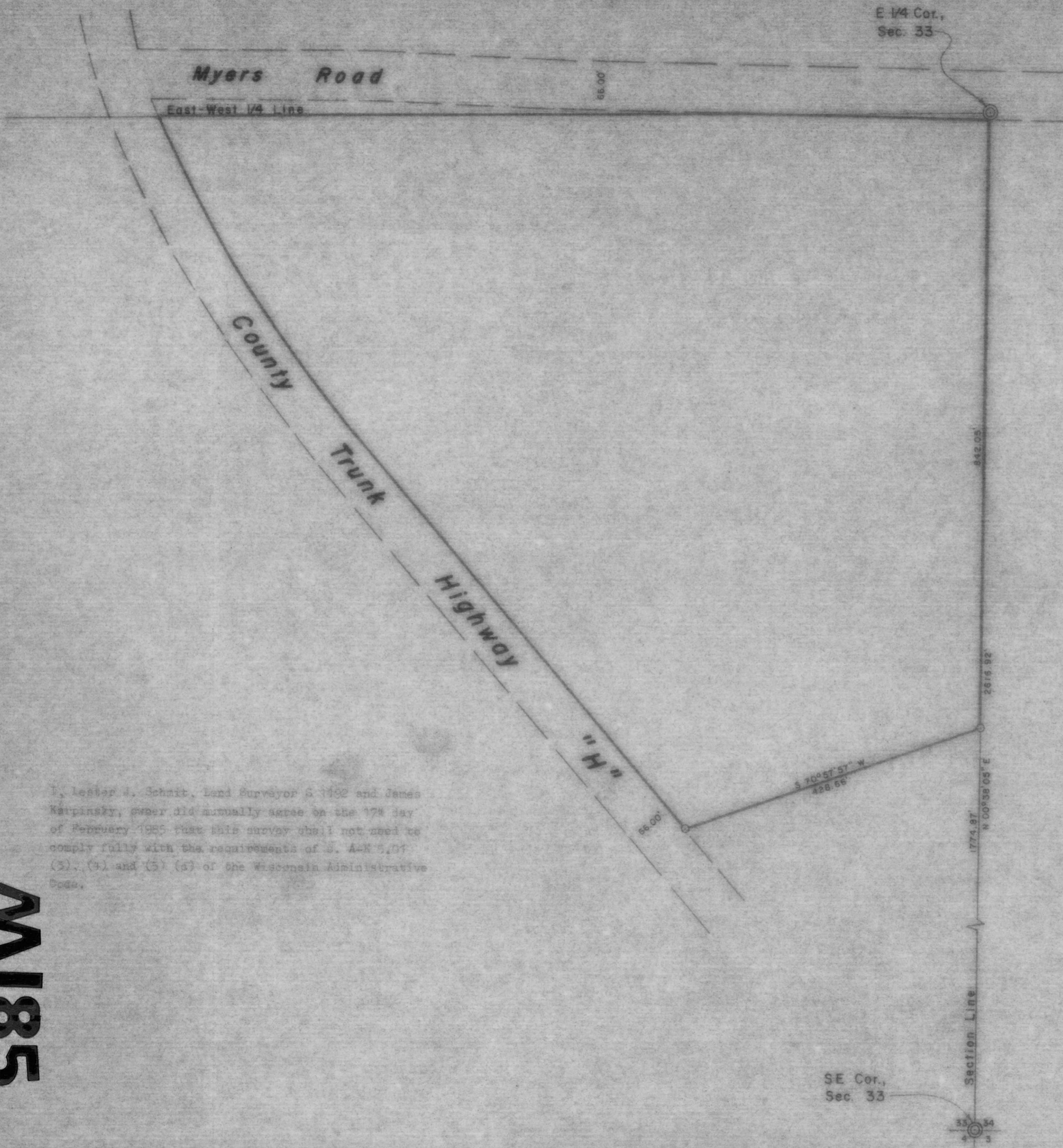

I, Lester J. Schmitt, Land Surveyor S 1182 and James Karpinsky, owner did mutually agree on the 17th day of February 1985 that this survey shall not need to comply fully with the requirements of S. A-K 5.01 (3), (4) and (5) (5) of the Wisconsin Administrative Code.

LEGEND

- ⊙ BERNTSEN MONUMENT FOUND IN PLACE.
- 1" IRON PIPE SET THIS SURVEY.

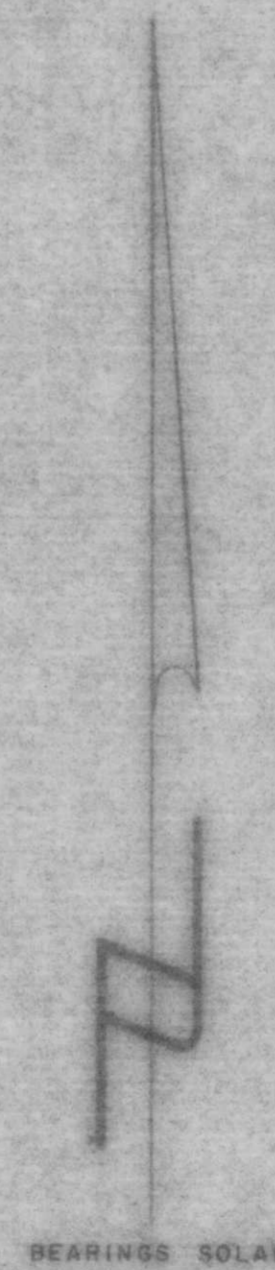

RECEIVED AT LINCOLN COUNTY
 COURTHOUSE THIS 23rd DAY
 OF Oct 19 85
Pat Priebe
 TAX DESCRIPTION OFFICE

M185

SE Cor.,
 Sec. 33

TIMBERLAND SURVEYORS, INC. TOMAHAWK, WIS.

SURVEY FOR
D. TOM STRASSMAN
17 BRIEF ST.
TOMAHAWK, WIS.

DATE 10 FEB 85 DWN BY L.J.S. SCALE 1" = 100'

REVISED BY DWG. NO. **571**

REVISED BY

Lester J. Schmitt
 LAND SURVEYOR

A