

E 1/16 SE Cor., Sec. 17

Part of the
SE 1/4, of the SE 1/4
SECTION 17
T. 35 N., R. 8 E.
Town of Harrison
Lincoln County, Wis.

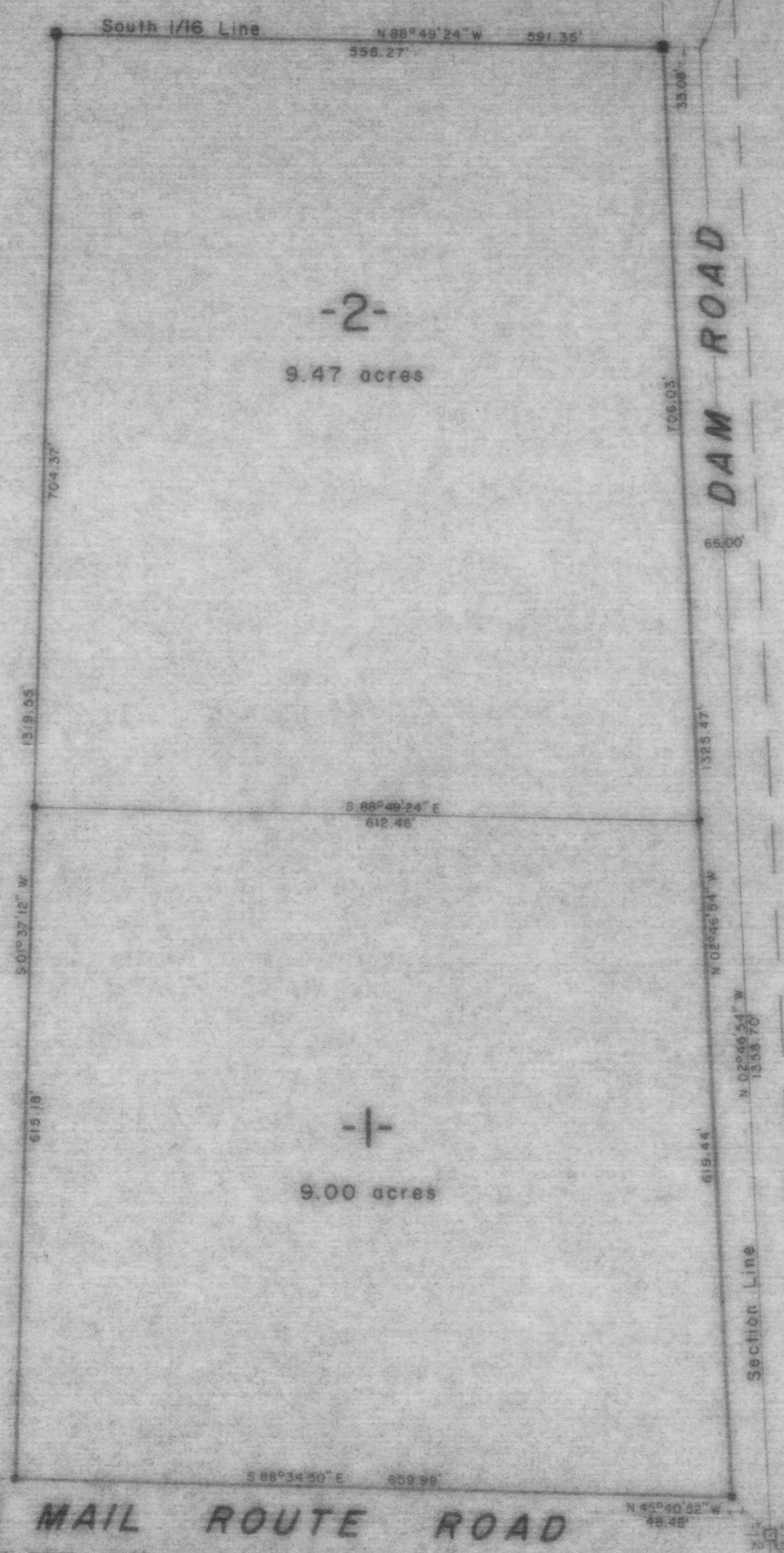

-2-

9.47 acres

-1-

9.00 acres

BEARINGS ASSUMED

LEGEND

- 6" x 6" GRANITE MONUMENT FOUND IN PLACE.
- 1/4" IRON ROD FOUND IN PLACE.
- 7/8" IRON ROD SET THIS SURVEY.

RECEIVED AT LINCOLN COUNTY
COURTHOUSE THIS 23rd DAY
OF Oct 19 85.
Pat Priebe
TAX DESCRIPTION OFFICE

TIMBERLAND SURVEYORS, INC. TOMAHAWK WIS.

SURVEY FOR
REV. DENNIS DIRKX
1619 WASHINGTON ST.
GRAFTON, WIS. 53204

DATE 18 APR 85 SWN BY L.J.S. SCALE 1" = 100'

REVISED BY DWG NO. 572

REVISED BY

WISCONSIN
Lester J. Schmit
LAND SURVEYOR

Klaver Road

SE Cor.,
Sec. 17

B