

Part of  
**GOV'T. LOT 3**  
**SECTION 9**  
**T. 35 N., R. 6 E.**  
 Town of Bradley  
 Lincoln County, Wis.

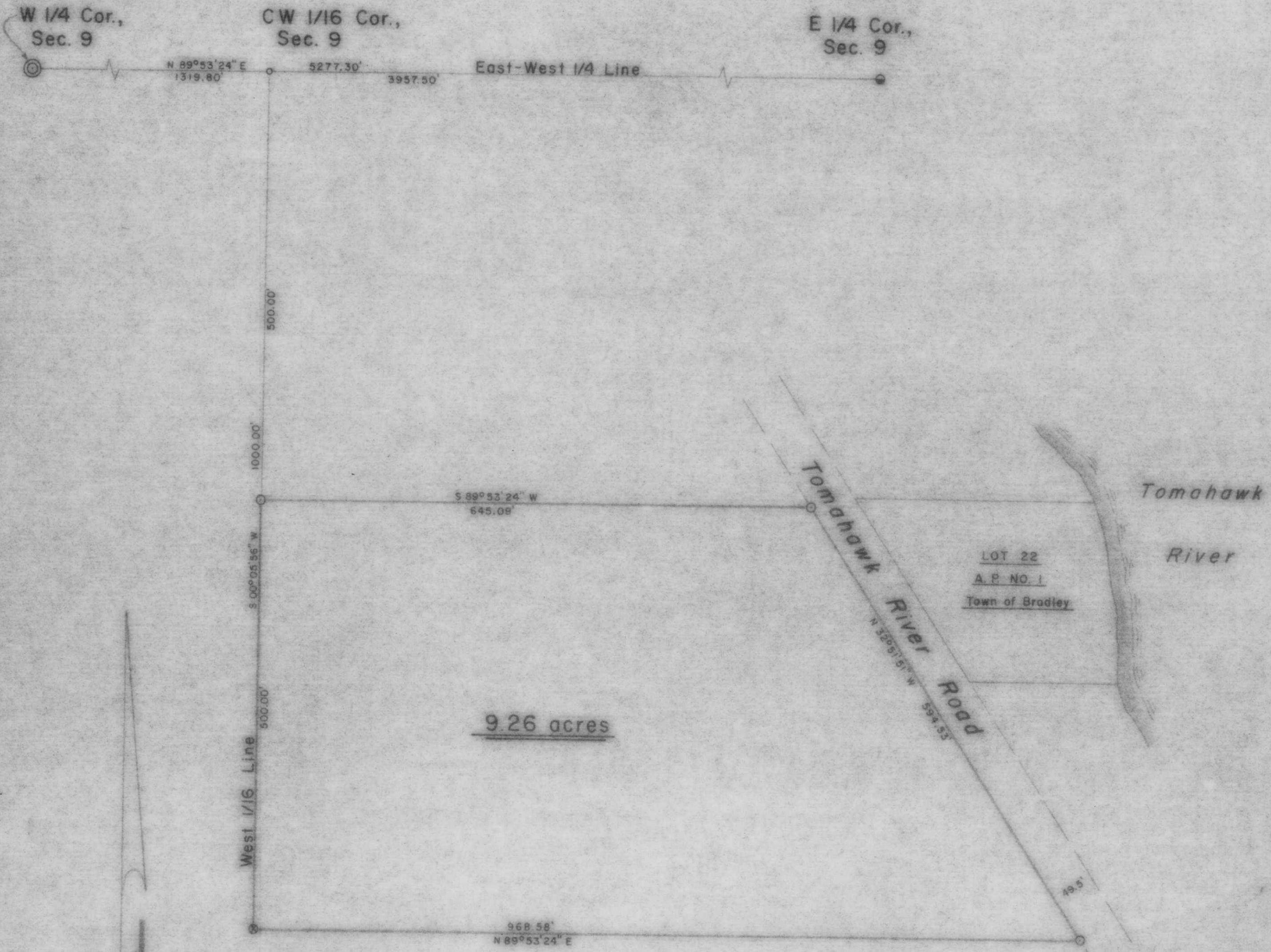

LEGEND

- ⊙ BERNTSEN MONUMENT FOUND IN PLACE.
- 1 1/4" IRON PIPE SET THIS SURVEY.
- ⊗ 1 1/4" WELL POINT SET THIS SURVEY.
- P.K. NAIL SET THIS SURVEY.
- ⊙ 1 1/2" WELL POINT WITH BERNTSEN MONUMENT ON EAST SIDE.

BEARINGS SOLAR

RECEIVED AT LINCOLN COUNTY  
 COURTHOUSE THIS 3rd DAY  
 OF Oct 19 85  
Pat Priebe  
 TAX DESCRIPTION OFFICE

TIMBERLAND SURVEYORS, INC. TOMAHAWK WIS.

SURVEY FOR  
**FRANK PALERMO**  
 1628 N. 17th AVE.  
 MELROSE PARK, ILL. 60161

DATE 11 JUN 85 OWN. BY L.J.S. SCALE 1" = 100'

REVISED BY DWG. NO.

REVISED BY 574

WISCONSIN LAND SURVEYOR

**B**