

NW Cor., Sec. 32

30 29
31 32

Part of the
NE 1/4, of the NE 1/4
SECTION 31
 and of the
NW 1/4, of the NW 1/4
SECTION 32
T. 35 N., R. 6 E.
 Town of Bradley
 Lincoln County, Wis.

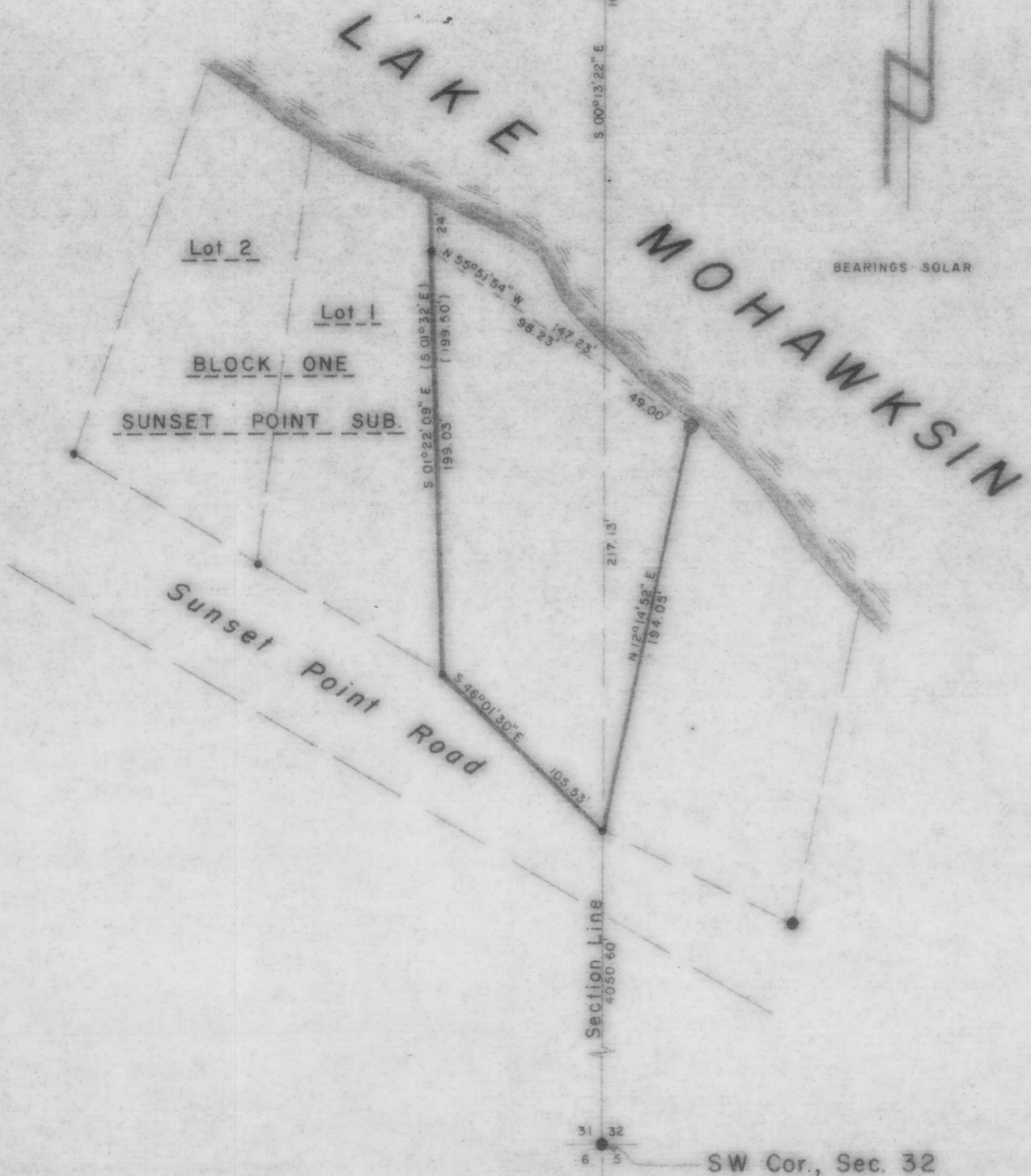

LEGEND

- ⊙ BERNTSEN MONUMENT FOUND IN PLACE.
- 2" IRON PIPE FOUND IN PLACE.
- ⊙ 2" IRON PIPE WITH 1" IRON PIPE INSIDE FOUND IN PLACE.
- 1" IRON PIPE FOUND IN PLACE.
- () INDICATES RECORDED BEARING OR DISTANCE.

RECEIVED AT LINCOLN COUNTY
 COURTHOUSE THIS 23rd DAY
 OF Oct 1985
Pat Priebe
 TAX DESCRIPTION OFFICE

TIMBERLAND SURVEYORS, INC. TOMAHAWK WIS.
 SURVEY FOR
ROGER L. THOMPSON
S 861 HIGHWAY "C"
SPENCER, WIS. 54479

DATE 20 JUN 85 DWN BY L.J.S. SCALE 1" = 50'
 REVISED BY DWG NO.
 REVISED BY 577

M183A