

LINE BETWEEN SECTIONS 9 & 16,
TOWNSHIP 35 NORTH, RANGE 4 EAST,
LINCOLN COUNTY, WISCONSIN.

MI82A

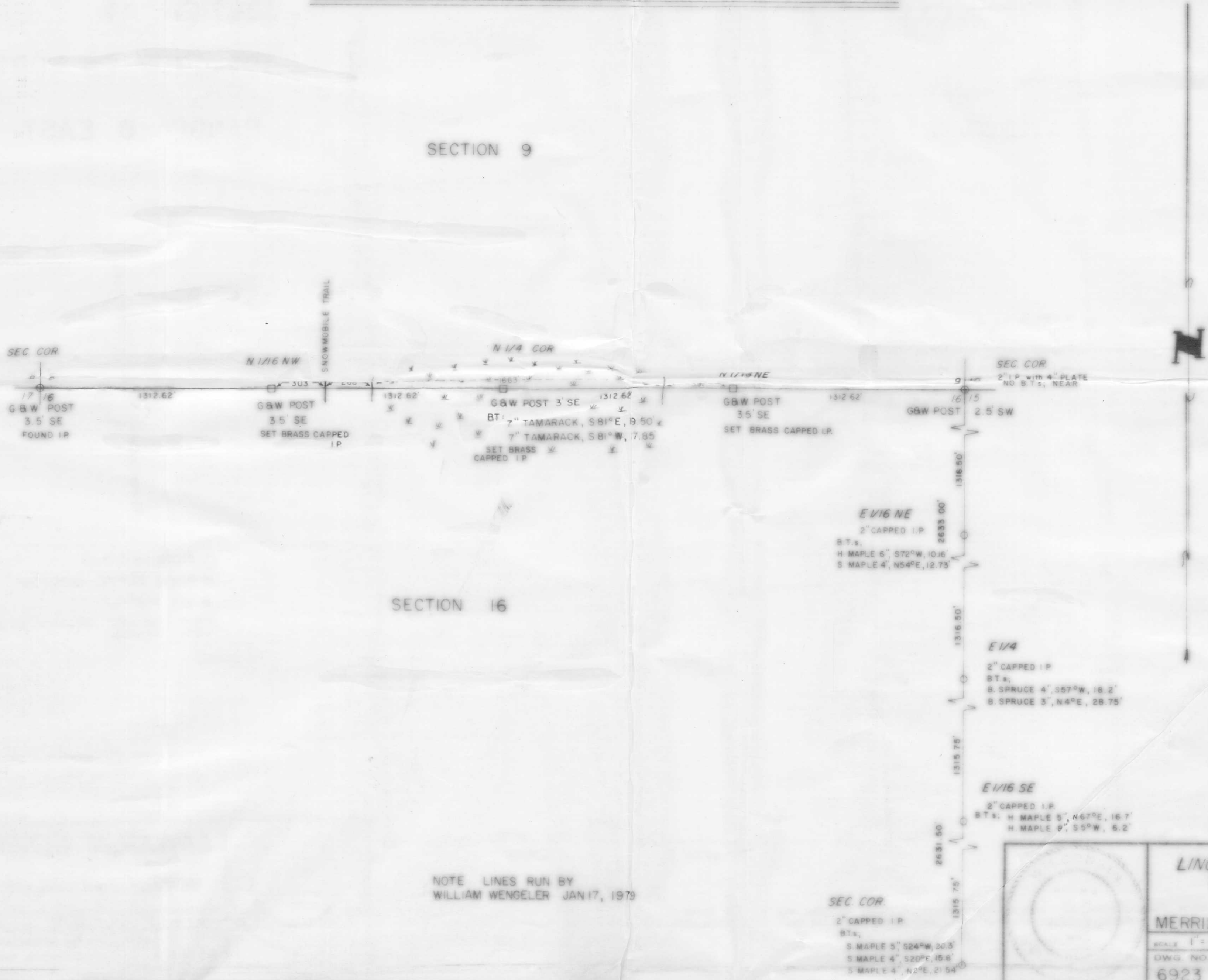

Revised Dec 19, 1985 to show
East Line of Sec 16-35-4. MJH

SEC COR
2" CAPPED I.P.
B.T.s.
S MAPLE 5', S24°W, 20.5'
S MAPLE 4', S20°E, 15.6'
S MAPLE 4', N2°E, 21.54'

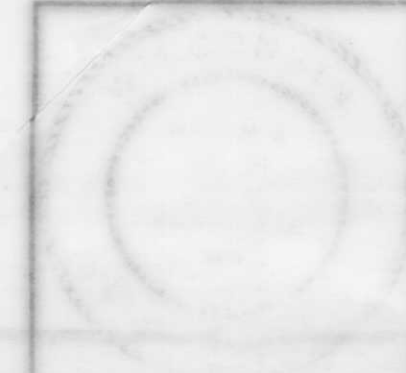

LINCOLN COUNTY
FORESTRY DEPARTMENT

MERRILL, WISCONSIN 54453
 SCALE 1" = 400' DATE FEB. 8, 1979 DWN BY M.J.H.
 DWG. NO. 6923 GENISOT AND ASSOCIATES, INC.
 RHINELANDER, WIS.