

PLAT OF SURVEY

THE WEST 130.00' OF LOT 1, C.S.M.*364, DOC.*266877,
CITY OF MERRILL, LINCOLN COUNTY, WISCONSIN

DESCRIBED AS FOLLOWS :

BEGINNING AT A 3/4" IRON ROD MARKING THE NORTHWEST CORNER OF LOT 1 OF C.S.M.*364, DOC.*266877, RECORDED IN VOL.2 C.S.M. PAGE 116, LINCOLN CO. RECORDS; THENCE NORTH 88°41'35" EAST (RECORDED AS N.88°44'12" E.) ALONG THE NORTH LINE OF SAID LOT 1, A DISTANCE OF 130.06 FEET TO A 1 1/4" DIA. IRON PIPE SET; THENCE SOUTH 0°28'00" WEST, PARALLEL TO THE WEST LINE OF SAID LOT 1, A DISTANCE OF 329.23 FEET TO A 1 1/4" DIA. IRON PIPE SET IN THE NORTHERLY RIGHT-OF-WAY LINE OF STATE HWY.'64; THENCE NORTH 64°59'11" WEST (RECORDED AS N.64°59'01" W.) ALONG THE NORTHERLY RIGHT-OF-WAY LINE OF STATE HWY.'64, A DISTANCE OF 142.92 FEET, TO A 1" DIA. IRON ROD FOUND MARKING THE SOUTHWEST CORNER OF SAID LOT 1, THENCE NORTH 0°28'00" EAST ALONG THE WEST LINE OF SAID LOT 1, A DISTANCE OF 265.83 FEET, (RECORDED AS 266.15 FEET) TO THE POINT OF BEGINNING.

CONTAINING 0.89 ACRES



SOLAR
BASED ON C.S.M.*364

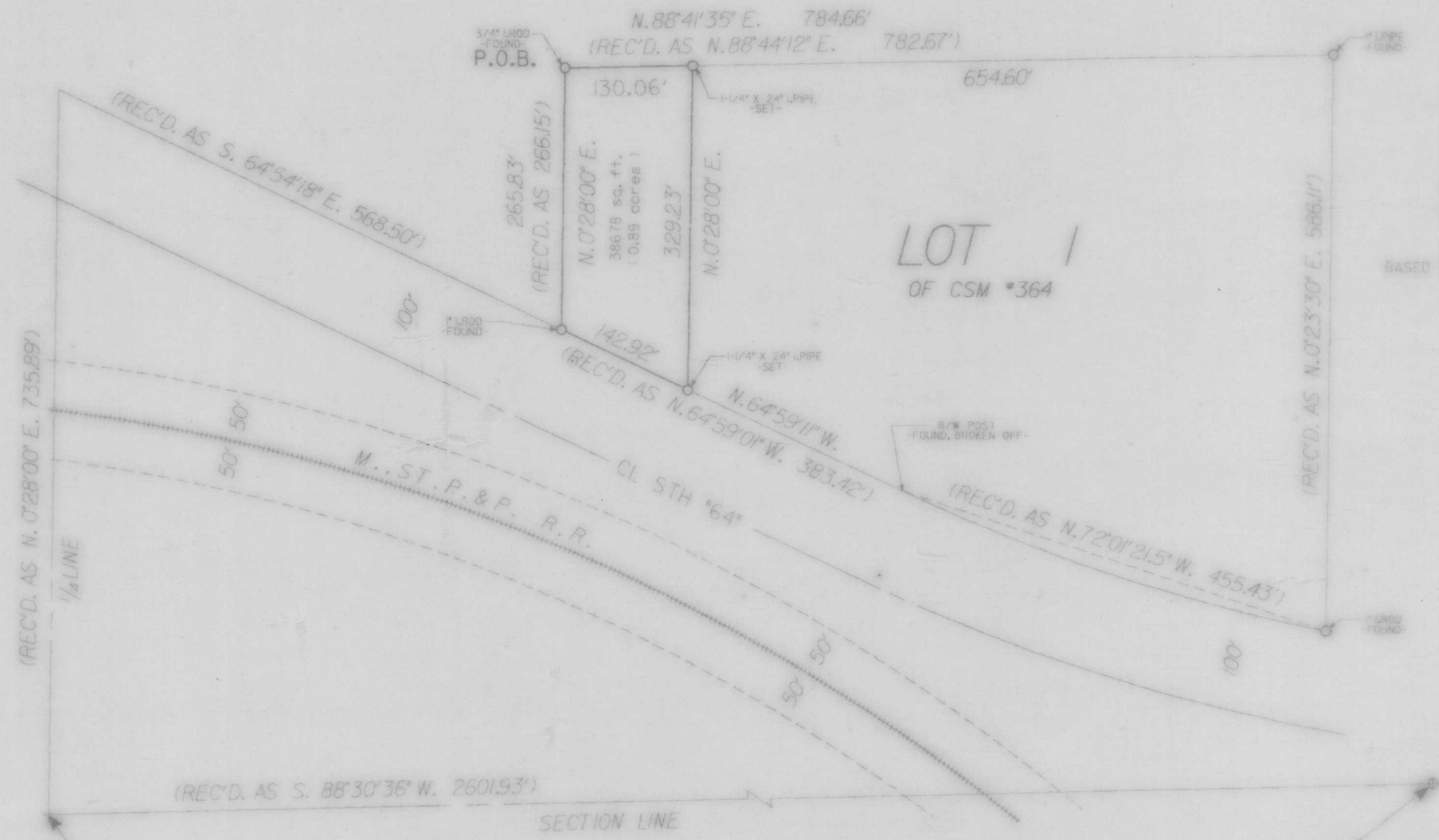

C - 18683



SURVEYOR'S CERTIFICATE

I, E. A. PETERSEN, REGISTERED LAND SURVEYOR, HEREBY CERTIFY:
THAT THE ABOVE DESCRIBED PROPERTY WAS SURVEYED AND MAPPED
UNDER MY DIRECT SUPERVISION.
THAT THE SURVEY AND MAP IS CORRECT TO THE BEST
OF MY KNOWLEDGE AND BELIEF.

DATED: 02/17/85

E. A. Petersen
E. A. PETERSEN S-1304



LINCOLN CO.
MONUMENT

CADD	WISCONSIN PUBLIC SERVICE CORPORATION	DATE: 02/20/85
DRAWN BY: TRF	PLAT OF SURVEY-PART OF SW 1/4-SE 1/4	SCALE: 1" = 100'
CHECKED BY: EAP	SEC. 7, T. 31 N.- R. 7 E. CITY OF MERRILL,	C - 18722
APPD BY: <i>TRF</i>	LINCOLN COUNTY, WISCONSIN	

B