

# PLAT OF SURVEY

THE WEST 130.00' OF LOT 1, C.S.M.\*364, DOC.\*266877,  
CITY OF MERRILL, LINCOLN COUNTY, WISCONSIN

**DESCRIBED AS FOLLOWS :**

BEGINNING AT A 3/4" IRON ROD MARKING THE NORTHWEST CORNER OF LOT 1 OF C.S.M.\*364, DOC.\*266877, RECORDED IN VOL.2 C.S.M. PAGE 116, LINCOLN CO. RECORDS; THENCE NORTH 88°41'35" EAST (RECORDED AS N.88°44'12" E.) ALONG THE NORTH LINE OF SAID LOT 1, A DISTANCE OF 130.06 FEET TO A 1 1/4" DIA. IRON PIPE SET; THENCE SOUTH 0°28'00" WEST, PARALLEL TO THE WEST LINE OF SAID LOT 1, A DISTANCE OF 329.23 FEET TO A 1 1/4" DIA. IRON PIPE SET IN THE NORTHERLY RIGHT-OF-WAY LINE OF STATE HWY.#64; THENCE NORTH 64°59'11" WEST (RECORDED AS N.64°59'01" W.) ALONG THE NORTHERLY RIGHT-OF-WAY LINE OF STATE HWY.#64, A DISTANCE OF 142.92 FEET, TO A 1" DIA. IRON ROD FOUND MARKING THE SOUTHWEST CORNER OF SAID LOT 1, THENCE NORTH 0°28'00" EAST ALONG THE WEST LINE OF SAID LOT 1, A DISTANCE OF 265.83 FEET, (RECORDED AS 266.15 FEET) TO THE POINT OF BEGINNING.

CONTAINING 0.89 ACRES

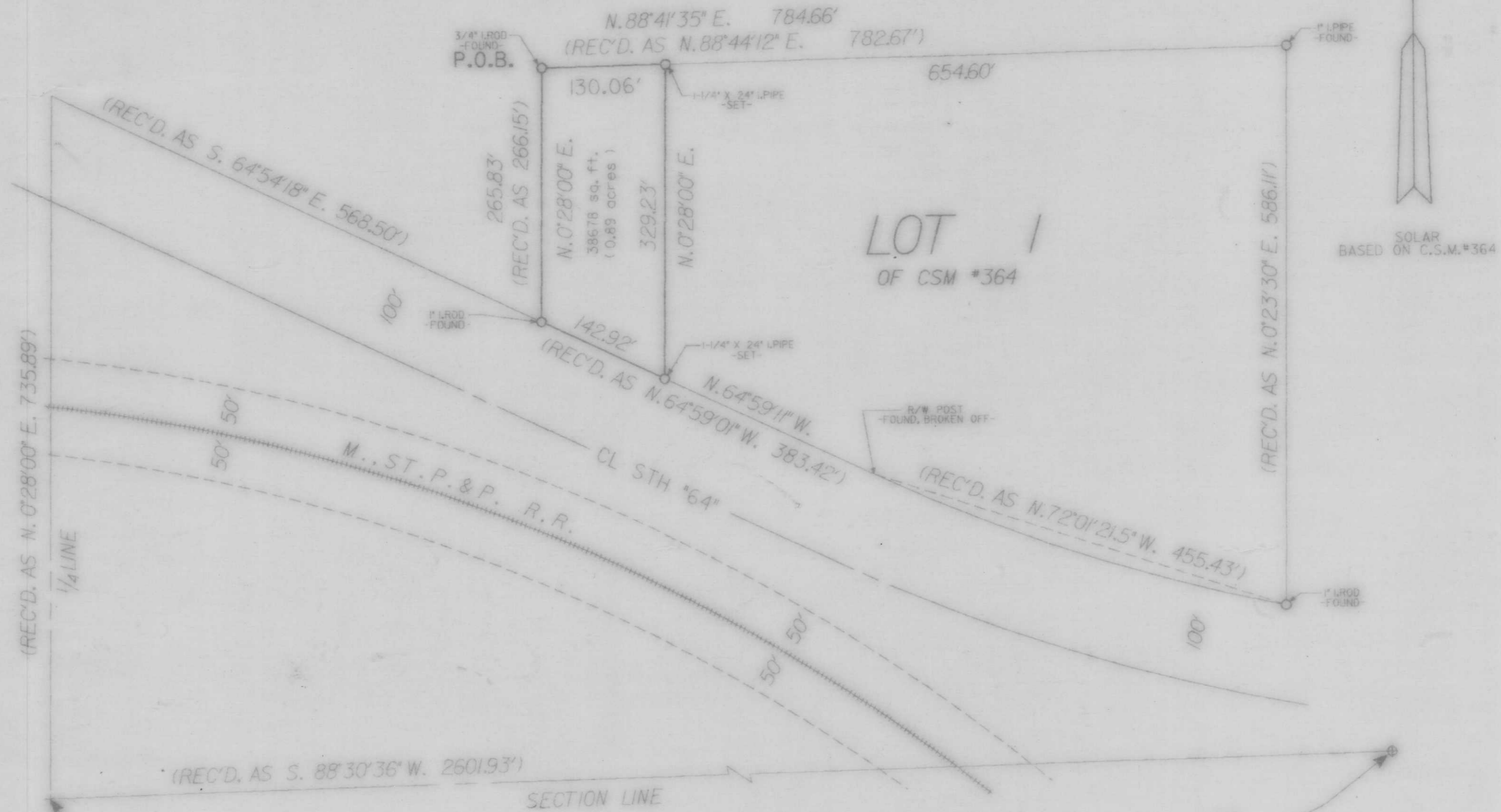

SOLAR  
BASED ON C.S.M.\*364

C - 18683

**SURVEYOR'S CERTIFICATE**

I, E. A. PETERSEN, REGISTERED LAND SURVEYOR, HEREBY CERTIFY:  
THAT THE ABOVE DESCRIBED PROPERTY WAS SURVEYED AND MAPPED  
UNDER MY DIRECT SUPERVISION.  
THAT THE SURVEY AND MAP IS CORRECT TO THE BEST  
OF MY KNOWLEDGE AND BELIEF.

DATED: 12/17/85

*E. A. Petersen*

E. A. PETERSEN S-1304



CADD	WISCONSIN PUBLIC SERVICE CORPORATION	DATE: 12/20/85
DRAWN BY: TRF	PLAT OF SURVEY-PART OF SW 1/4-SE 1/4	SCALE: 1"= 100'
CHECKED BY: EAP	SEC. 7, T. 31 N.- R. 7 E. CITY OF MERRILL,	C - 18722
APP BY: <i>D.A.W.</i>	LINCOLN COUNTY, WISCONSIN	

M181A