

M180

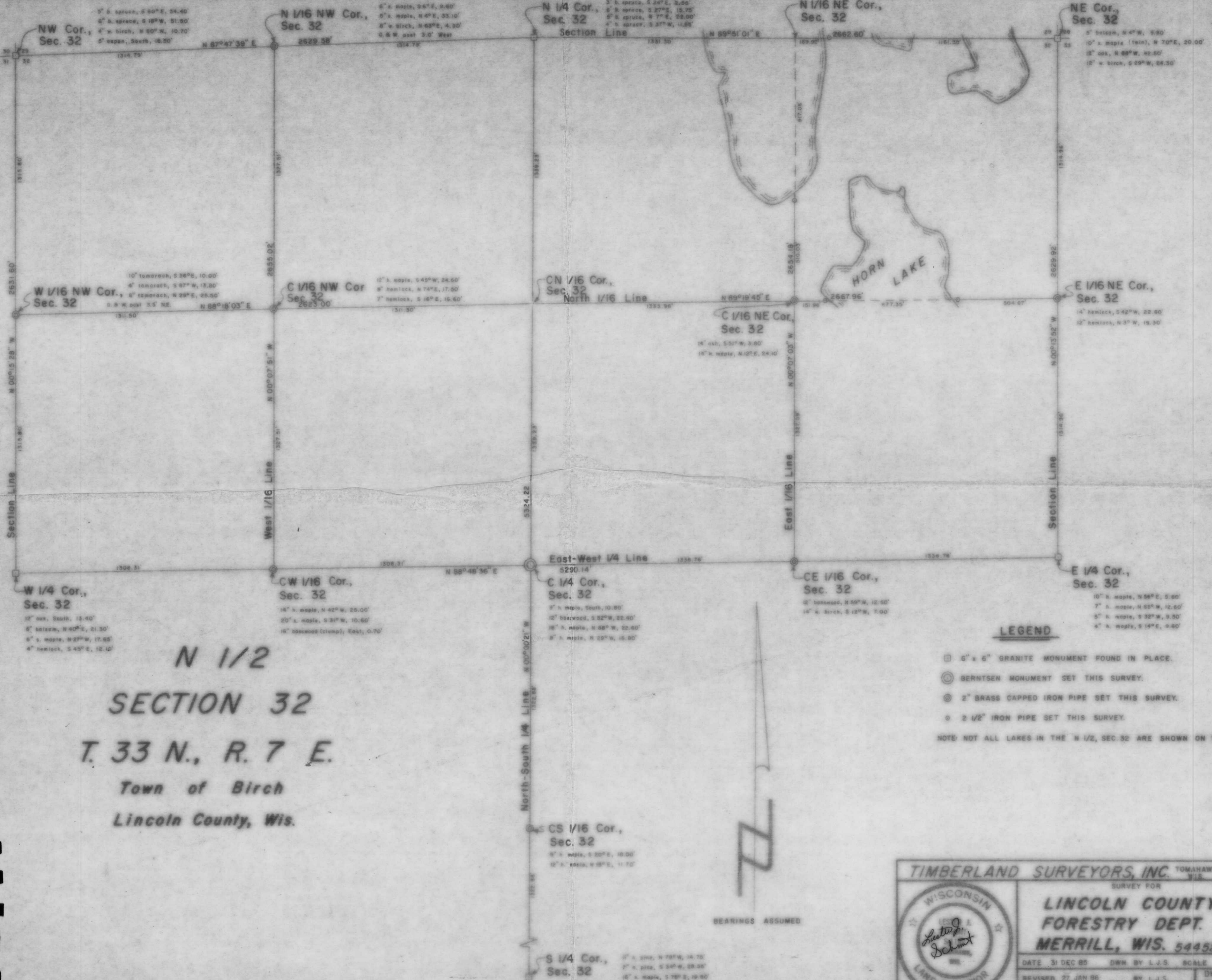

N 1/2  
SECTION 32  
T. 33 N., R. 7 E.  
Town of Birch  
Lincoln County, Wis.

LEGEND

- 6" x 6" GRANITE MONUMENT FOUND IN PLACE.
- ⊙ BERNTSEN MONUMENT SET THIS SURVEY.
- ⊙ 2" BRASS CAPPED IRON PIPE SET THIS SURVEY.
- 2 1/2" IRON PIPE SET THIS SURVEY.

NOTE: NOT ALL LAKES IN THE N 1/2, SEC. 32 ARE SHOWN ON THIS MAP.

BEARINGS ASSUMED

TIMBERLAND SURVEYORS, INC. TOMAHAWK WIS.

SURVEY FOR  
**LINCOLN COUNTY FORESTRY DEPT.**  
MERRILL, WIS. 54452

WISCONSIN LAND SURVEYOR  
*Robert J. Schmitt*

DATE 31 DEC 85 DWN BY L.J.S. SCALE 1" = 300'  
REVISED 27 JAN 90 BY L.J.S. DWG. NO. 566-3  
REVISED BY