

LAKE
ALICE

C 1/16 SW Cor., Sec. 27
PER C.S.M. NO. 51

Part of the
SW 1/4, of the SW 1/4
SECTION 27
T. 35 N., R. 7 E.
Town of King
Lincoln County, Wis.

MI79A

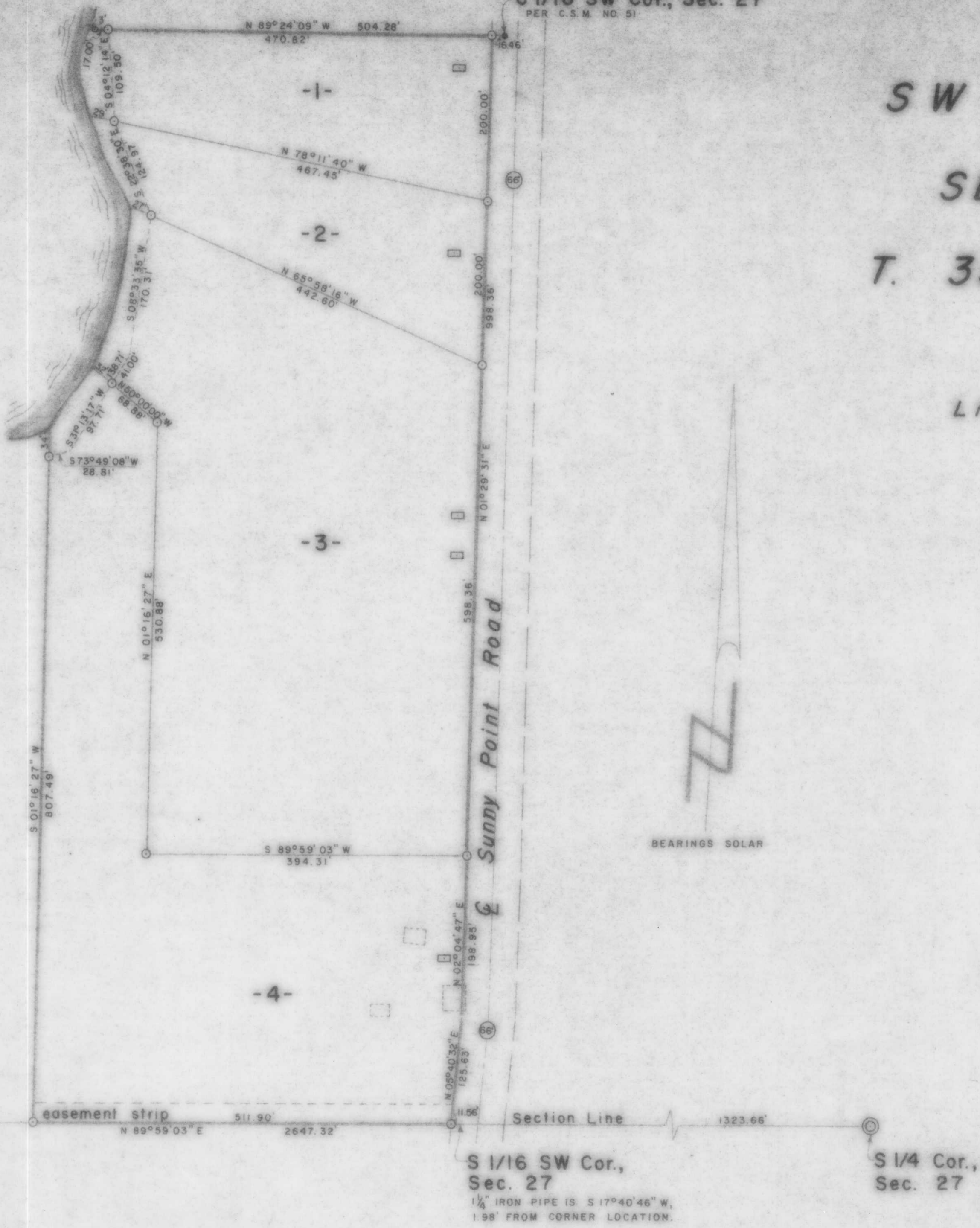

NW Cor., Sec. 27
SW Cor., Sec. 27

S 1/16 SW Cor., Sec. 27
S 1/4 Cor., Sec. 27

LEGEND

- ⊙ BERNTSEN MONUMENT FOUND IN PLACE.
- 1" IRON PIPE FOUND IN PLACE.
- 3/4" IRON ROD FOUND IN PLACE.
- ⊙ 1" IRON PIPE SET THIS SURVEY.
- DENOTES BUILDINGS.
- ⊞ SOIL ABSORPTION SYSTEM SITE.

BEARINGS SOLAR

RECEIVED AT LINCOLN COUNTY
COMPTROLLER'S OFFICE THIS 23rd DAY
of Oct 1985
Pat Pruebe
TAX DESCRIPTION OFFICE

TIMBERLAND SURVEYORS, INC. TOMAHAWK WIS.

SURVEY FOR VICKI ANN RIETH SR.
& NELS RIETH JR.
2259 S. 21st PLACE
MILWAUKEE, WIS. 53215

DATE 12 JAN 83 OWN. BY L.J.S. SCALE 1" = 100'

REVISED 17 JAN 83 BY L.J.S. DWG. NO. 475

REVISED BY

