

NE Cor., Sec. 35

Part of the

NW 1/4 of the NE 1/4

SECTION 35

T. 34 N., R. 6 E.

Town of Bradley

Lincoln County

Wisconsin

LEGEND

- 1/4" IRON PIPE, SET THIS SURVEY
- 1/4" IRON PIPE, FOUND IN PLACE
- P.K. NAIL, SET THIS SURVEY FROM EXISTING BEARING TREES

N

BEARINGS
SOLAR

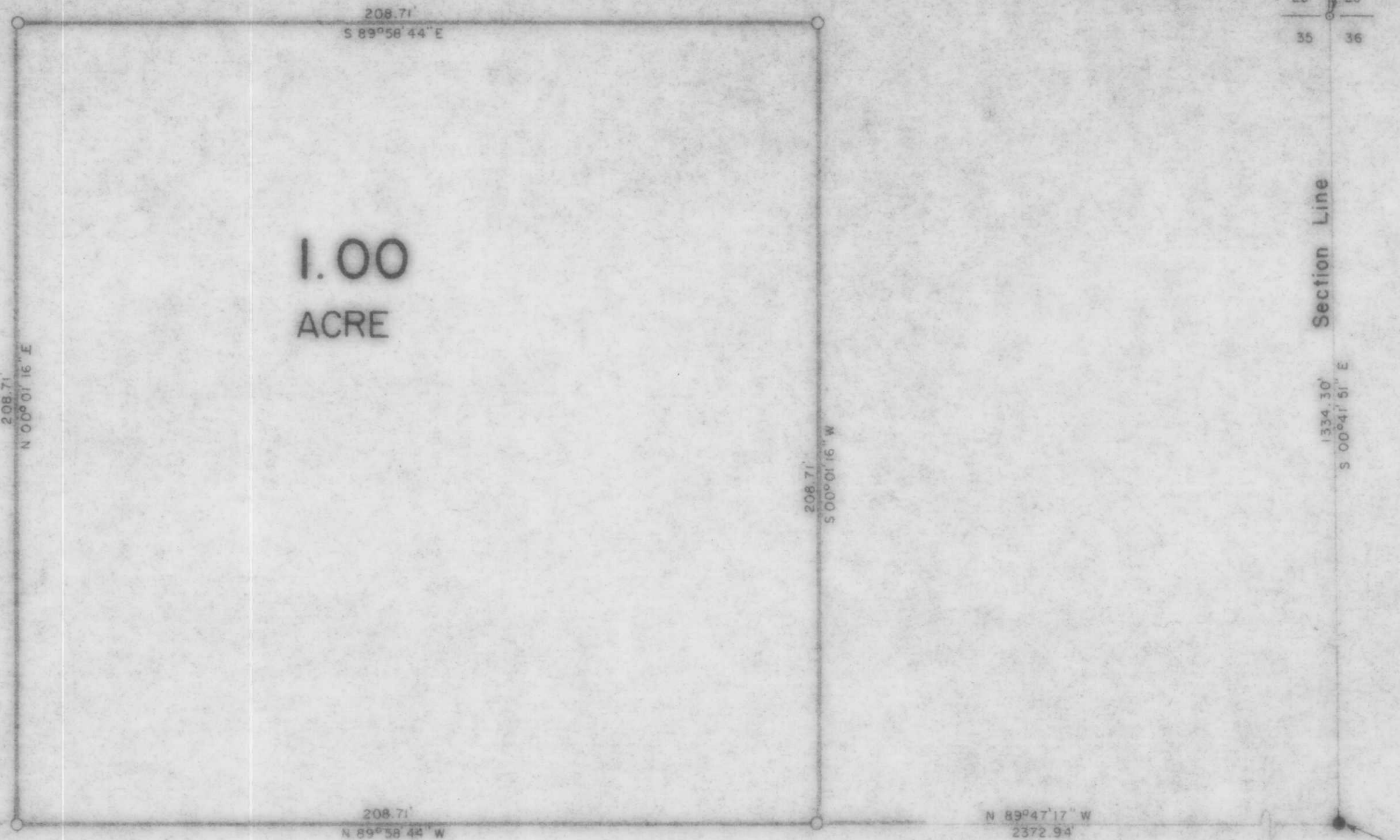

E 1/16 NE Cor., Sec. 35

State Trunk Highway "107"

66

RECEIVED AT LINCOLN COUNTY
COURTHOUSE THIS 2nd DAY
OF Oct 19 85
Pat Priske
TAX DESCRIPTION OFFICE

M178A

TIMBERLAND SURVEYORS, INC. TOMAHAWK WIS.

SURVEY FOR
LAWRENCE WANGARD
% NORMAN WANGARD
RT. 1 BOX 655
TOMAHAWK, WIS.

DATE 18 SEP. 81 DWN. BY M.D.W. SCALE 1" = 30'

REVISED	BY	DWG. NO.
REVISED	BY	468