

**A M177**

**GOV'T LOT 2  
SECTION 17  
T. 35 N., R. 5 E.**

*Town of Wilson  
Lincoln County  
Wisconsin*

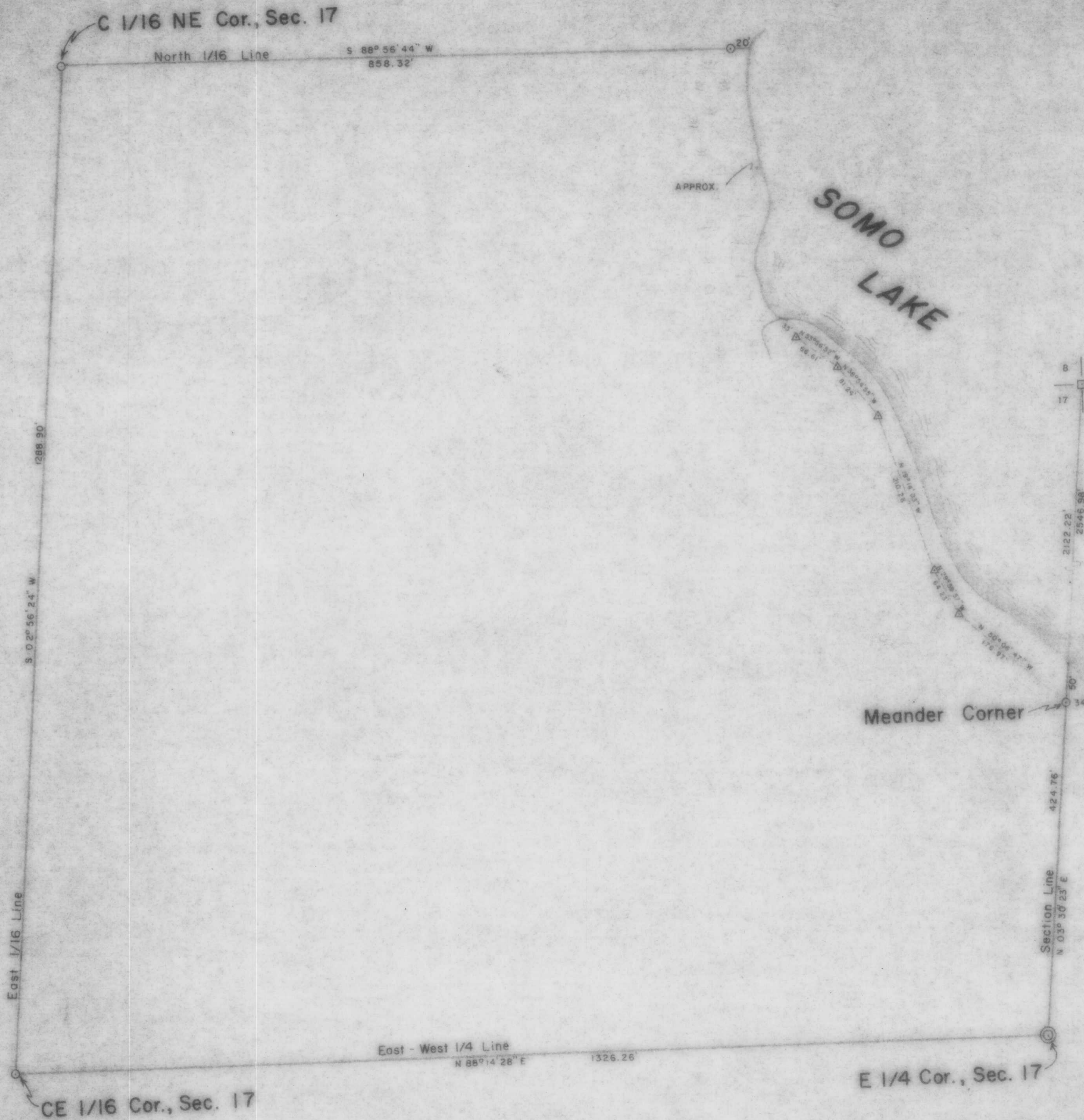

NE Cor., Sec. 17

**LEGEND**

- GRANITE MONUMENT, FOUND IN PLACE
- ⊙ BERNTSEN MONUMENT, FOUND IN PLACE
- 1 1/4" IRON PIPE, SET THIS SURVEY
- △ NAIL SET THIS SURVEY

BEARINGS SOLAR

RECEIVED AT LINCOLN COUNTY  
COURTHOUSE THIS 23rd DAY  
OF Oct 19 85  
Pat Priebe  
TAX DESCRIPTION OFFICE

<b>TIMBERLAND SURVEYORS, INC.</b> TOMAHAWK WIS.	
SURVEY FOR	
<b>DAVID C. HEFFERNAN</b>	
<b>R.F.D. 3</b>	
<b>TRIPOLI, WI.</b>	
DATE 23 SEP 82	DWN BY M.D.W. SCALE 1" = 100'
REVISED 21 JUL 83	BY L.J.S. DWG. NO.
REVISED	BY 467

