

Part of
SE 1/4 of the SE 1/4
SECTION 12
T. 34 N., R. 6 E.

Town of Bradley
 Lincoln County, Wis.

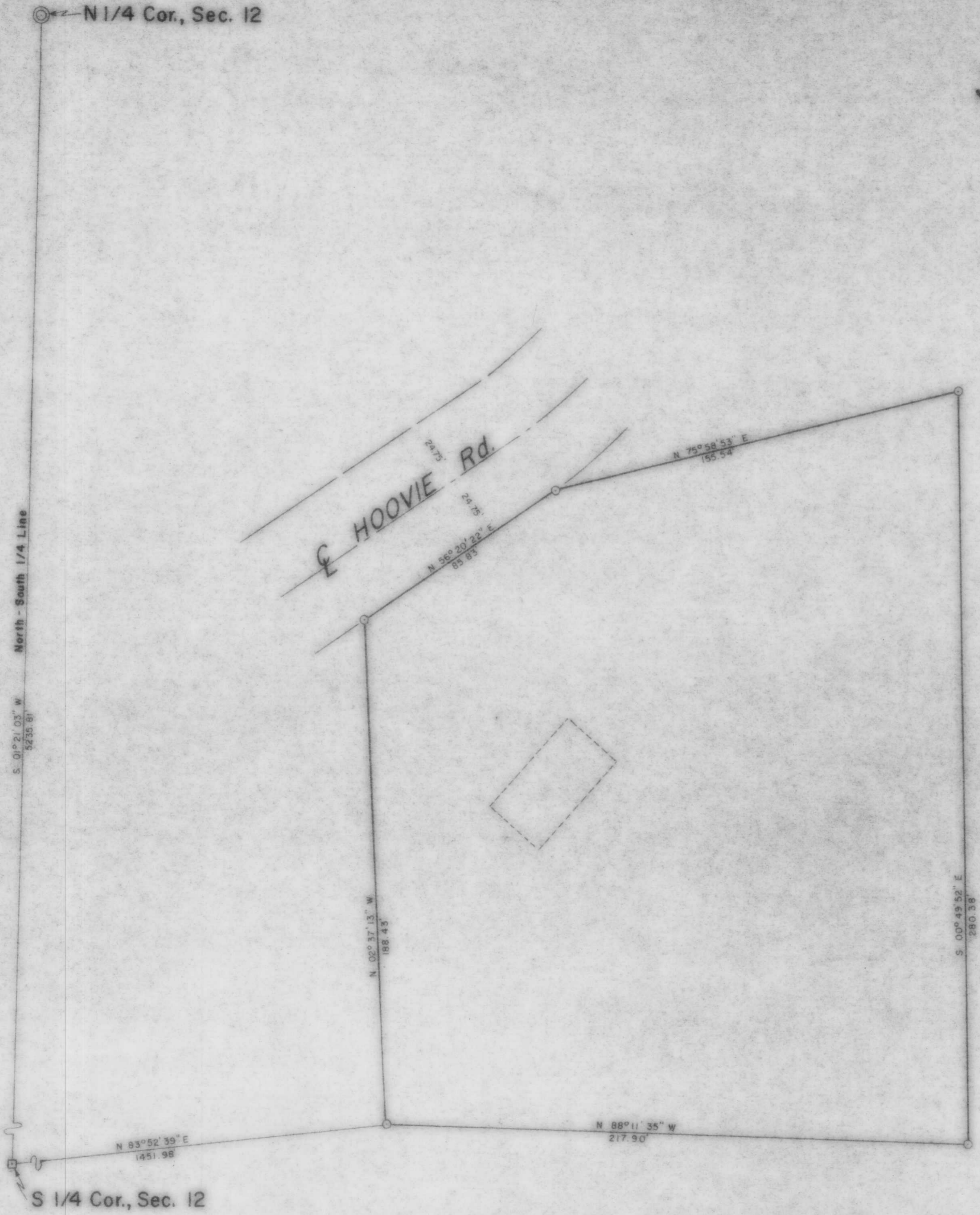

LEGEND

- 1" IRON PIPE, SET THIS SURVEY
- 1" X 1" IRON BAR, FOUND IN PLACE
- ⊙ BERNTSEN MONUMENT, FOUND IN PLACE
- ▭ BUILDINGS

RECEIVED AT LINCOLN COUNTY
 COURTHOUSE THIS 27th DAY
 OF Oct 19 85
Pat Priebe
 TAX DESCRIPTION OFFICE

TIMBERLAND SURVEYORS, INC. TOMAHAWK WIS.

SURVEY FOR
KEVIN KOTH
 310 W. LEATHER AVE.
 TOMAHAWK, WIS.

DATE 10 SEP 82 DWN. BY M.D.W. SCALE 1" = 30'

REVISED BY _____ DWG. NO. 464

REVISED BY _____

B