

Part of
GOV'T LOT 2
SECTION II
T. 34 N., R. 6 E.
 TOWN OF BRADLEY
 LINCOLN COUNTY
 WISCONSIN

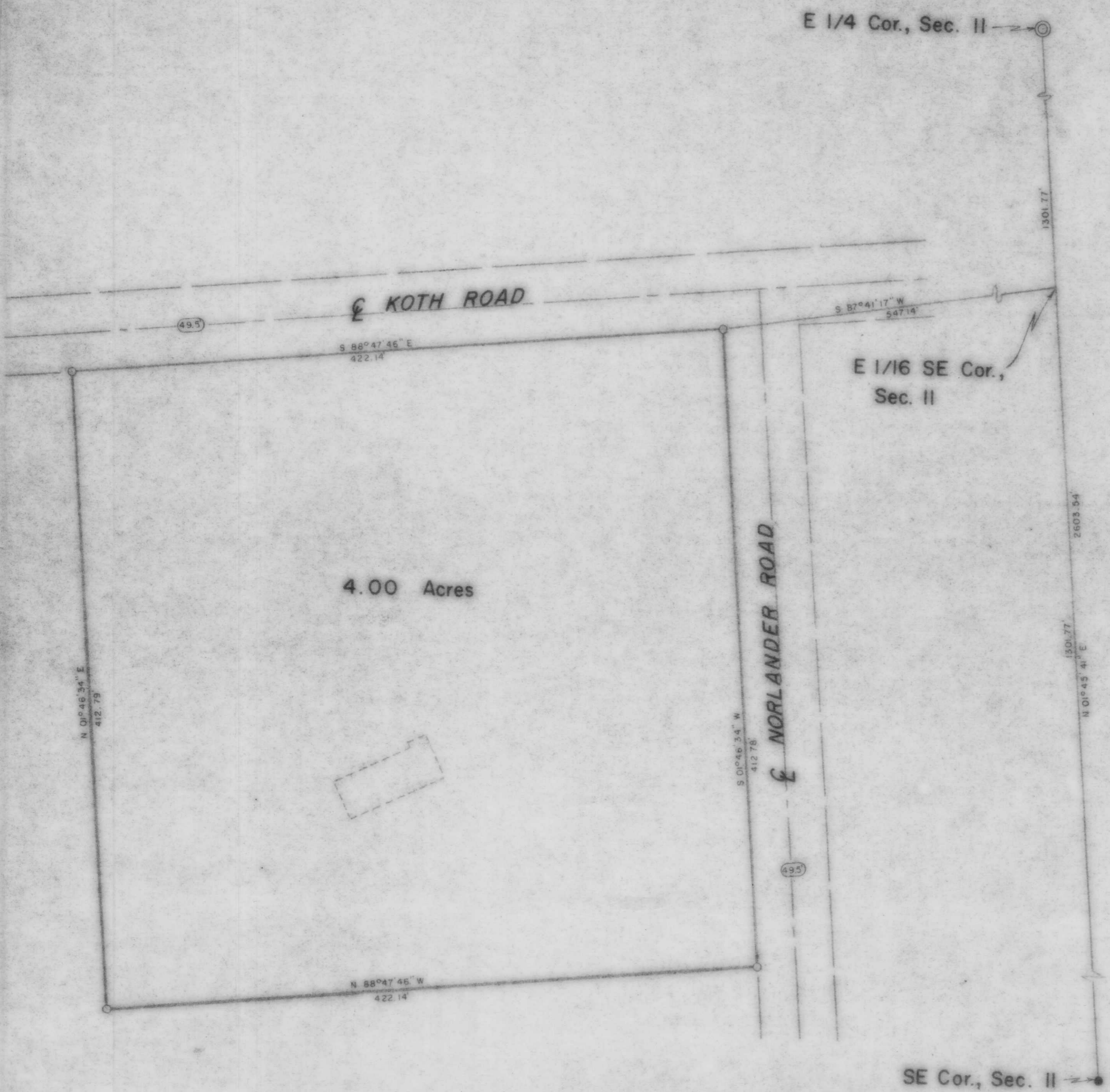

LEGEND

- ⊙ BERNTSEN MONUMENT, FOUND IN PLACE
- 1 1/4" IRON PIPE, SET THIS SURVEY
- 1 1/4" IRON PIPE, FOUND IN PLACE
- BUILDINGS

RECEIVED AT LINCOLN COUNTY
 COURTHOUSE THIS 23rd DAY
 OF Oct, 1985
Pat Plesha
 TAX DESCRIPTION OFFICE

TIMBERLAND SURVEYORS, INC. TOMAHAWK WIS.

SURVEY FOR
JOE PROCKNOW
 R.F.D. I
 TOMAHAWK, WIS.

DATE 9 JUL 82 DWN. BY M.D.W. SCALE 1" = 50'

REVISOR BY DWG. NO.
 REVISOR BY 456

B