

MI73A

Part of the
S 1/2
SECTION 4
T. 34 N., R. 7 E.

Town of Skanawan
Lincoln County, Wis.

BEARINGS SOLAR

County Trunk Highway "H"

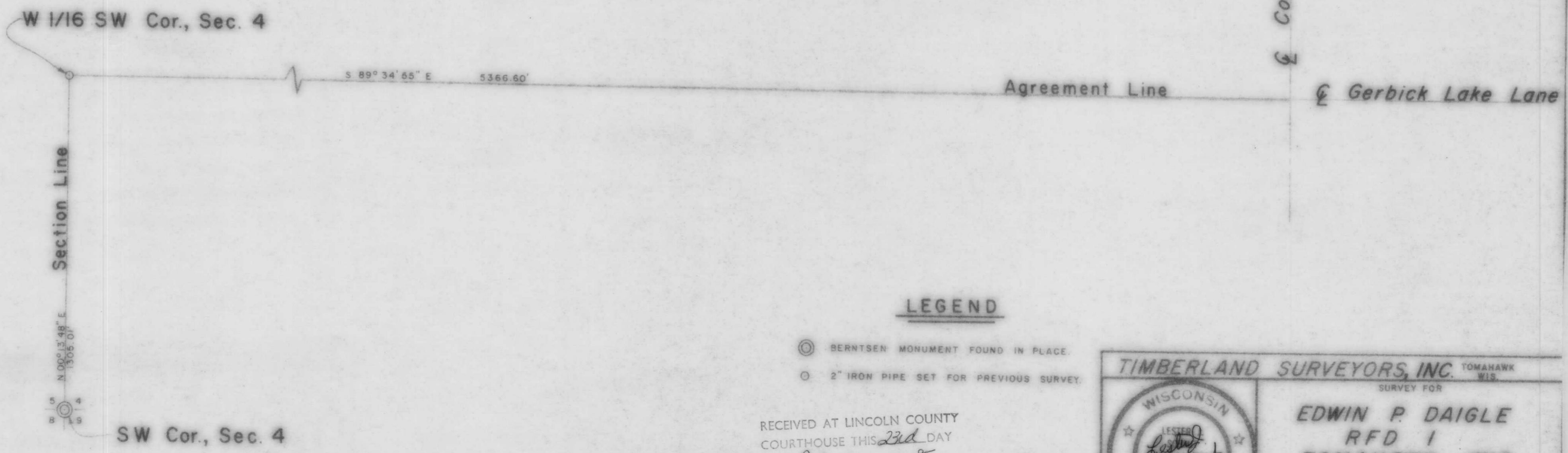

LEGEND

- ⊙ BERNTSEN MONUMENT FOUND IN PLACE.
- 2" IRON PIPE SET FOR PREVIOUS SURVEY.

RECEIVED AT LINCOLN COUNTY
COURTHOUSE THIS 23rd DAY
○ Oct 1985.
Pat Prieb
TAX DESCRIPTION OFFICE

TIMBERLAND SURVEYORS, INC. TOMAHAWK WIS.

SURVEY FOR
EDWIN P. DAIGLE
RFD 1
TOMAHAWK, WIS.

DATE 25 MAY 83 DWN. BY L.J.S. SCALE 1" = 300'

REVISED	BY	DWG. NO.
REVISED	BY	496