

Part of  
**GOV'T. LOT 11**  
**SECTION 14**  
**T. 34 N., R. 6 E.**  
 Town of Bradley  
 Lincoln County, Wis.

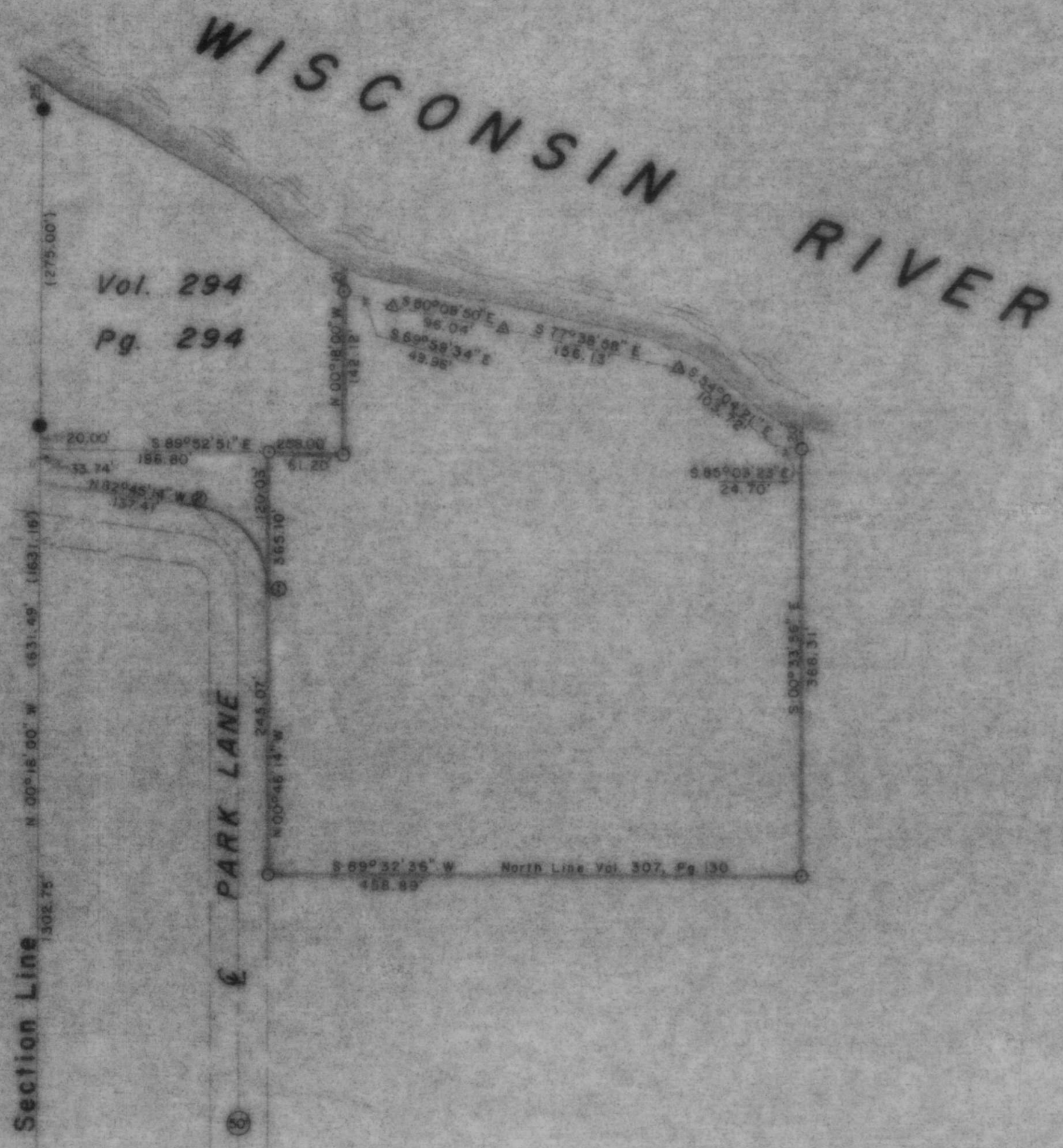

**CURVE DATA TABLE**

CURVE NO.	RADIUS LENGTH	ARC LENGTH	CHORD LENGTH	CHORD BEARING	CENTRAL ANGLE	TANGENT BEARING
T-2	70.87	101.40	92.97	N 41°45'44" W	81°59'00"	N 00°46'14" W

**LEGEND**

- ⊙ BERNTSEN MONUMENT FOUND IN PLACE.
- 2" IRON PIPE FOUND IN PLACE.
- 1/4" IRON PIPE SET THIS SURVEY.
- △ NAIL SET THIS SURVEY.
- ( ) INDICATES RECORDED DISTANCE.

RECEIVED AT LINCOLN COUNTY  
 COURTHOUSE THIS 23rd DAY  
 OF Oct 1985  
 TAX DESCRIPTION OFFICE  
*Pot Priebe*

TIMBERLAND SURVEYORS, INC. TOMAHAWK WIS.

SURVEY FOR

**M & I BANK**  
**7 N. BROWN ST.**  
**RHINELANDER, WIS.**

DATE 21 JUL 83 DWN BY L.J.S. SCALE 1" = 100'

REVISED 23 JUL 83 BY L.J.S. DWG. NO. 507

REVISED BY

*Leola Schmidt*  
 LAND SURVEYOR

**B**