

LOTS 9 & 10  
and the  
E 1/2 of LOT 11  
BLOCK 23

of the  
ORIGINAL PLAT of Tomahawk  
being in the  
SW 1/4  
SECTION 34  
T. 35 N., R. 6 E.  
LINCOLN COUNTY, WIS.

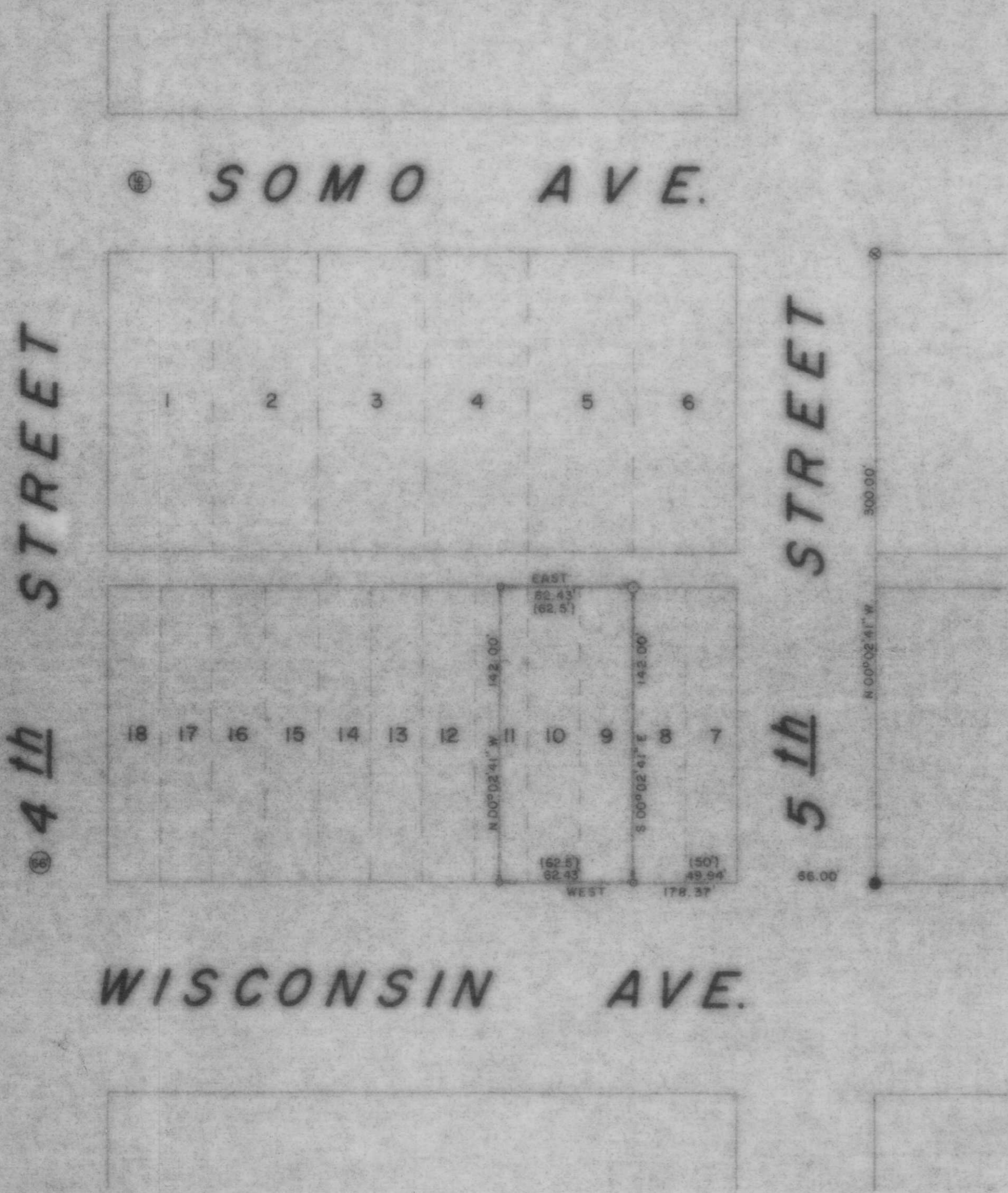

LEGEND

- 1" IRON BOLT FOUND IN PLACE.
- ⊙ 1/4" IRON PIPE FOUND IN PLACE.
- ⊙ 1" IRON PIPE SET THIS SURVEY.
- ⊙ POWER POLE
- ( ) INDICATES RECORDED DISTANCE.

RECEIVED AT LINCOLN COUNTY  
COURTHOUSE THIS 23rd DAY  
OF Oct 1985  
Pat Miller  
TAX DESCRIPTION OFFICE

TIMBERLAND SURVEYORS, INC. TOMAHAWK WIS.

SURVEY FOR  
**Tomahawk Savings & Loan**  
15 E. Wisconsin Ave.  
Tomahawk, Wis.

DATE 14 JUL 85 OWN. BY L.J.S. SCALE 1" = 50'

REVISIONS:

|         |    |          |
|---------|----|----------|
| REVISOR | BY | DWG. NO. |
|         |    | 503      |

BEARINGS ASSUMED

M171A