

Nail in 1/4" J.Pine  
N 1/2° 48' W, 128.2'

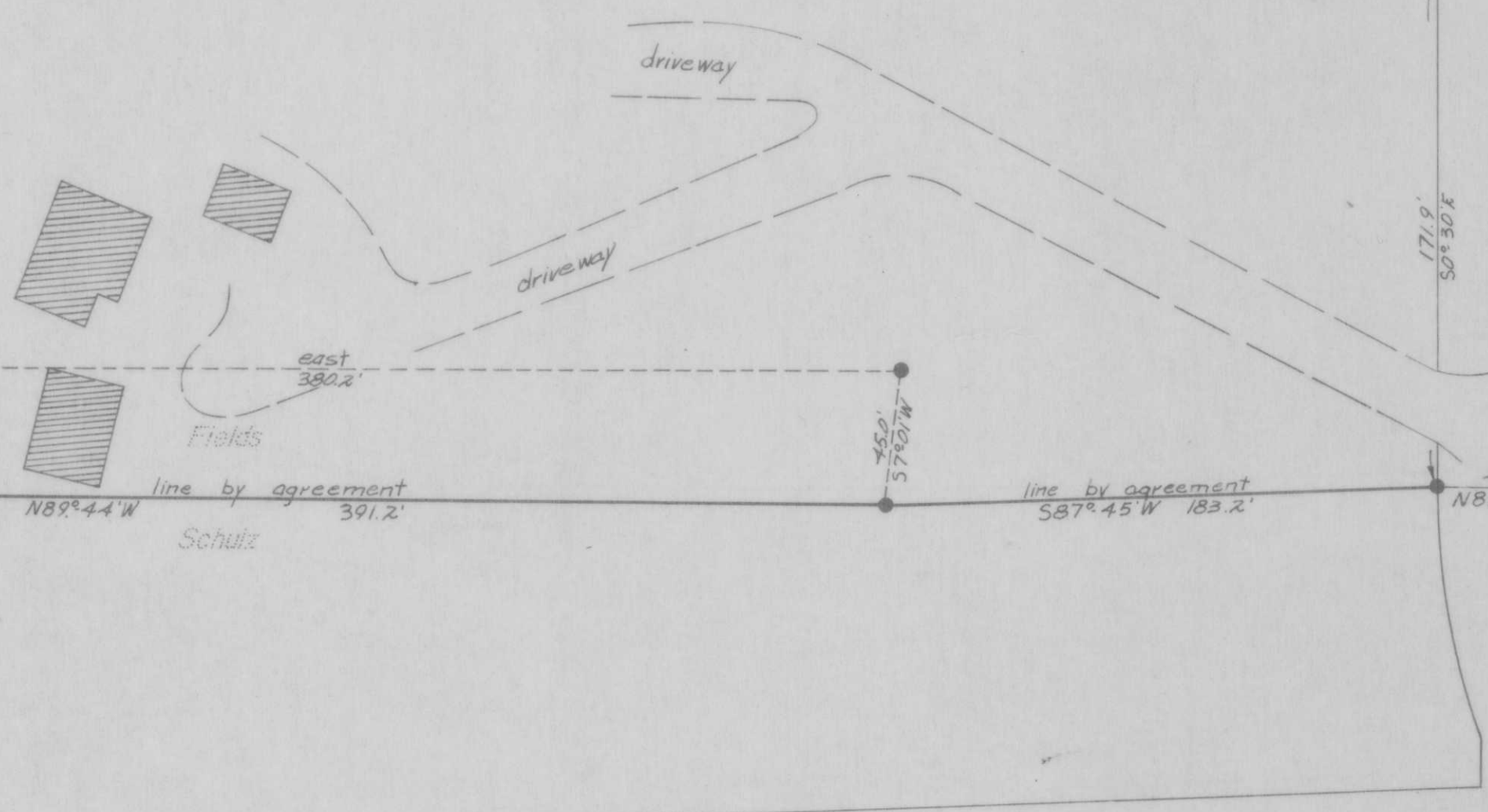

"91"

HIGHWAY

STATE

ROAD

"91"

OLD

Bearings Magnetic

Part of  
GOV'T, LOT 2  
SECTION 22, T35N, R6E  
Lincoln County, Wis.

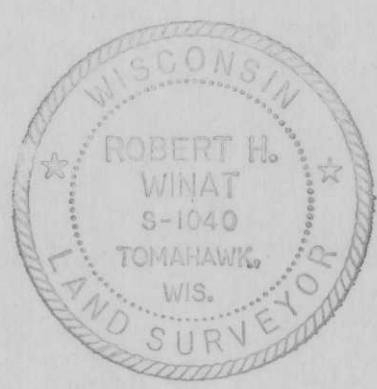

RECEIVED AT LINCOLN COUNTY  
COURTHOUSE THIS 16th DAY  
OF April 1973  
TAX DESCRIPTION OFFICE

Scale 1" = 50'  
November, 1972

Northwoods Surveyors Inc.  
Robert H. Winat  
Land Surveyor

● = Iron pipe found in place.

MIGA  
Jim Kasson  
Tomahawk Div.

3-221, 556