

M169A

Parts of  
**Pearson Ave. & Piper St.**  
 H. B. Land Company's Add.  
 to the  
**City of Tomahawk**  
 being in the  
**S 1/2, of the SE 1/4**  
**Section 28**  
**T. 35 N., R. 6 E.**  
 Lincoln County, Wis.

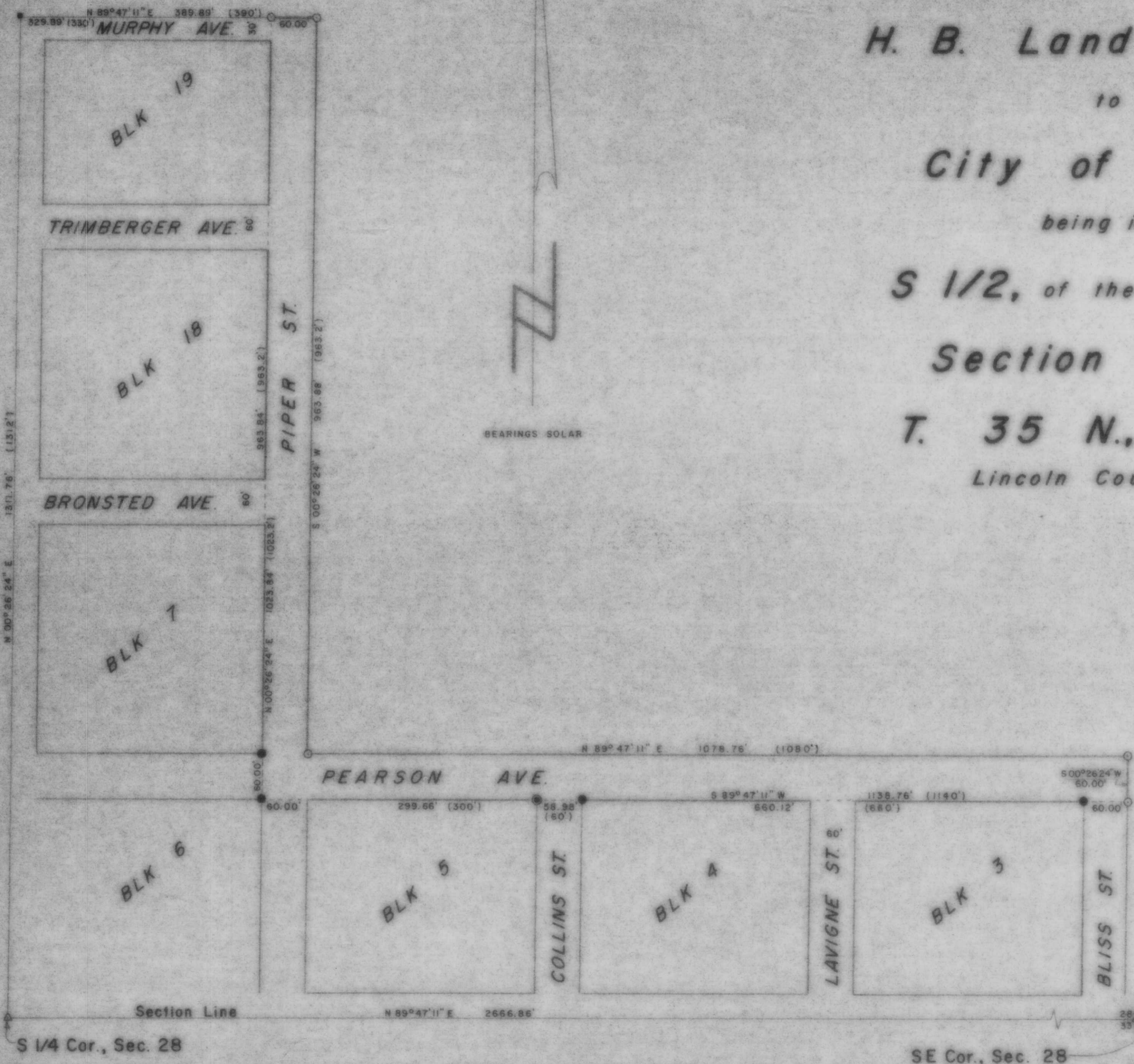

**LEGEND**

- ORIGINAL IRON PIPE FOUND IN PLACE.
- 1 1/4" IRON PIPE FOUND IN PLACE.
- ⊙ 2" CAP ON 1 1/4" IRON PIPE FOUND IN PLACE.
- △ P.K. NAIL FOUND IN PLACE.
- 1 1/2" IRON PIPE SET THIS SURVEY.
- ( ) INDICATES RECORDED DISTANCE.

RECEIVED AT LINCOLN COUNTY  
 COURTHOUSE THIS 23rd DAY  
 OF Oct 1985.  
Pat Priebe  
 TAX DESCRIPTION OFFICE

**TIMBERLAND SURVEYORS, INC.** TOMAHAWK WIS.  
 SURVEY FOR  
**CITY of TOMAHAWK**  
**PUBLIC WORKS**  
**TOMAHAWK, WIS.**

DATE 31 OCT 85 DWN. BY L.J.S. SCALE 1" = 100'  
 REVISED BY DWG. NO.  
 REVISED BY 513

WISCONSIN  
 LESTER J. SCHMIDT  
 LAND SURVEYOR