

Part of the  
 S 1/2, of the SW 1/4  
**SECTION 25**  
 T. 33 N., R. 6 E.  
 Town of Rock Falls  
 Lincoln County, Wis.

**A**  
**MI68**

County Trunk Highway "K"  
 Section Line

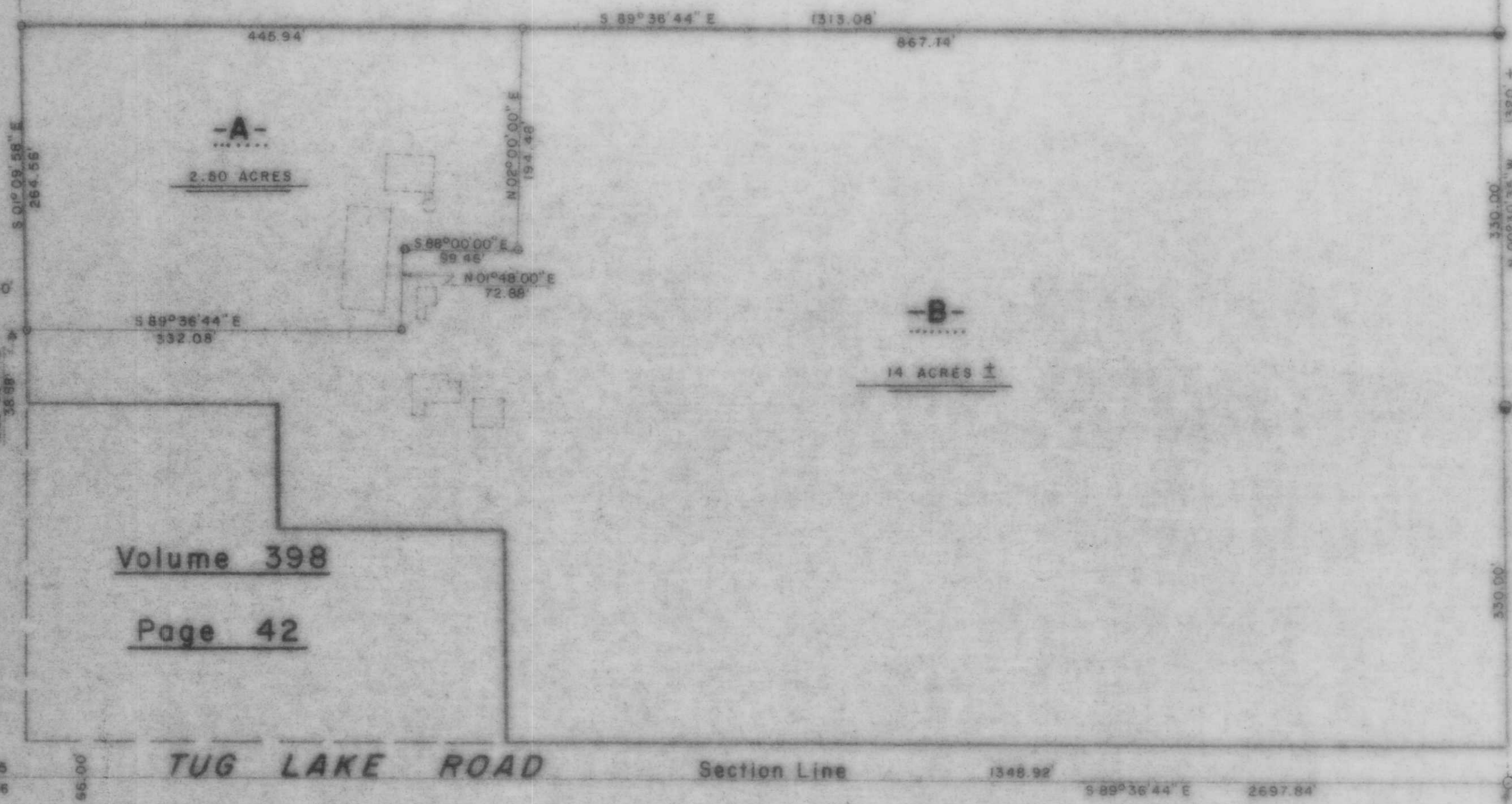

BEARINGS SOLAR

**LEGEND**

- 6" X 6" GRANITE MONUMENT FOUND IN PLACE.
- 1" IRON PIPE FOUND IN PLACE
- 1" IRON PIPE SET THIS SURVEY.
- 1 1/2" IRON PIPE SET THIS SURVEY.
- 2" IRON PIPE SET THIS SURVEY.
- DENOTE BUILDINGS.

RECEIVED AT LINCOLN COUNTY  
 COURTHOUSE THIS 23rd DAY  
 OF Oct 1985  
Pat Pribe  
 TAX DESCRIPTION OFFICE

TIMBERLAND SURVEYORS, INC. TOMAHAWK WIS.

WISCONSIN  
 LAND SURVEYOR  
*Robert J. Schmidt*

SURVEY FOR  
**GRACE ERIKS**  
 13703 SUNDANCE TRAIL  
 ROCKTON, ILL. 61072

DATE 16 SEP 85 DWN BY L.J.S. SCALE 1" = 100'  
 REVISED BY DWG. NO. 517