

Part of Government Lot 2, & 3,
 Section 24,
 Township 35 North,
 Range 8 East,
 Town of Harrison,
 Lincoln County,
 Wisconsin.

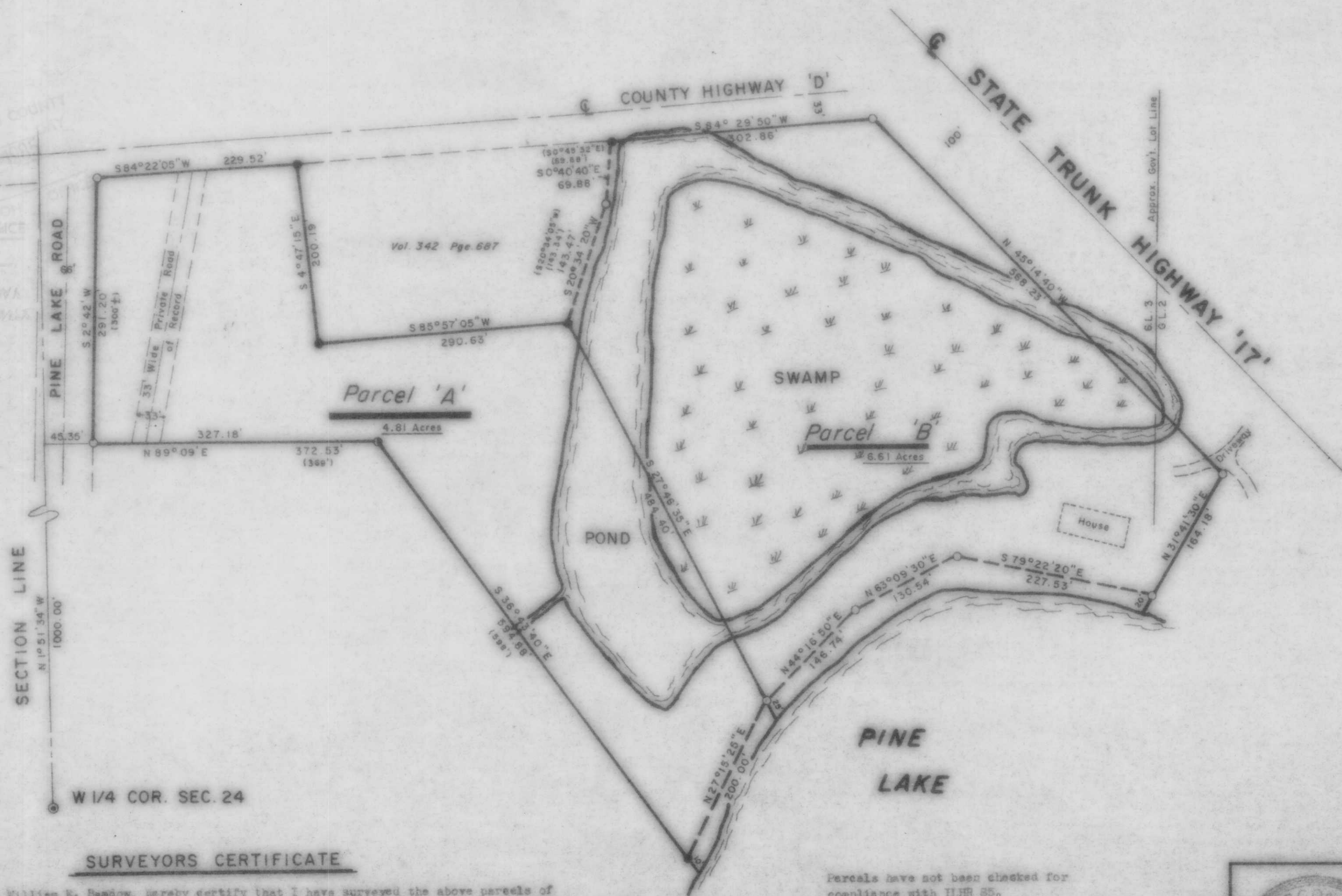

Bearings are referenced to the West Line of Sec. 24 as shown on Lester Schmit's map no. 196, assumed to bear N 1° 51' 34" W.



SECTION LINE
 N 1° 51' 34" W
 1000.00'

W 1/4 COR. SEC. 24

SURVEYORS CERTIFICATE

I, William E. Sandow, hereby certify that I have surveyed the above parcels of land under the direction of Mrs. Russell Grill, and that the above map is a true and correct representation of the lands surveyed to the best of my knowledge and belief. That I have provided a description of the parcels on a separate sheet.

William E. Sandow 8-19-85
 William E. Sandow date

Parcels have not been checked for compliance with ILHR 85.

LEGEND

- Found 1" Iron Pipe
- ⊙ Found 1 1/2" Iron Pipe
- ⊙ Found 2" Iron Pipe
- Set 1" x 24" Iron Pipe
- (0.00') Bearings & Distances in parenthesis are as recorded.



Mrs. Russell Grill

Route 1
 Gleason, Wisconsin 54435

SCALE 1" = 100' DATE Aug 15, 1985 OWN. BY MJH

DWG. NO. 7646 GENISOT AND ASSOCIATES, INC. RHINELANDER, WIS.

Rec'd - 9-10-85

B