

M167A

Located in the  
NW 1/4 - SE 1/4, NE 1/4 - SW 1/4  
Section 10,  
T. 35 N.,  
R. 8 E.,  
Town of Harrison,  
Lincoln County, Wis.

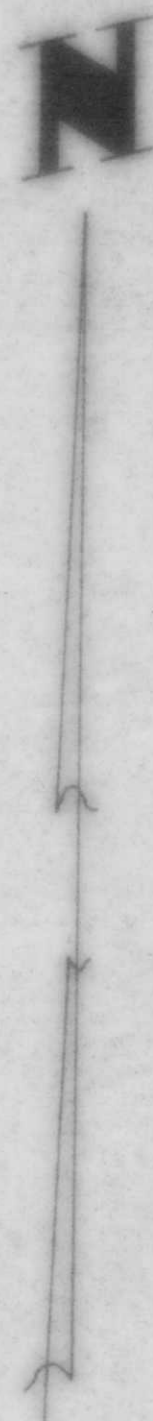
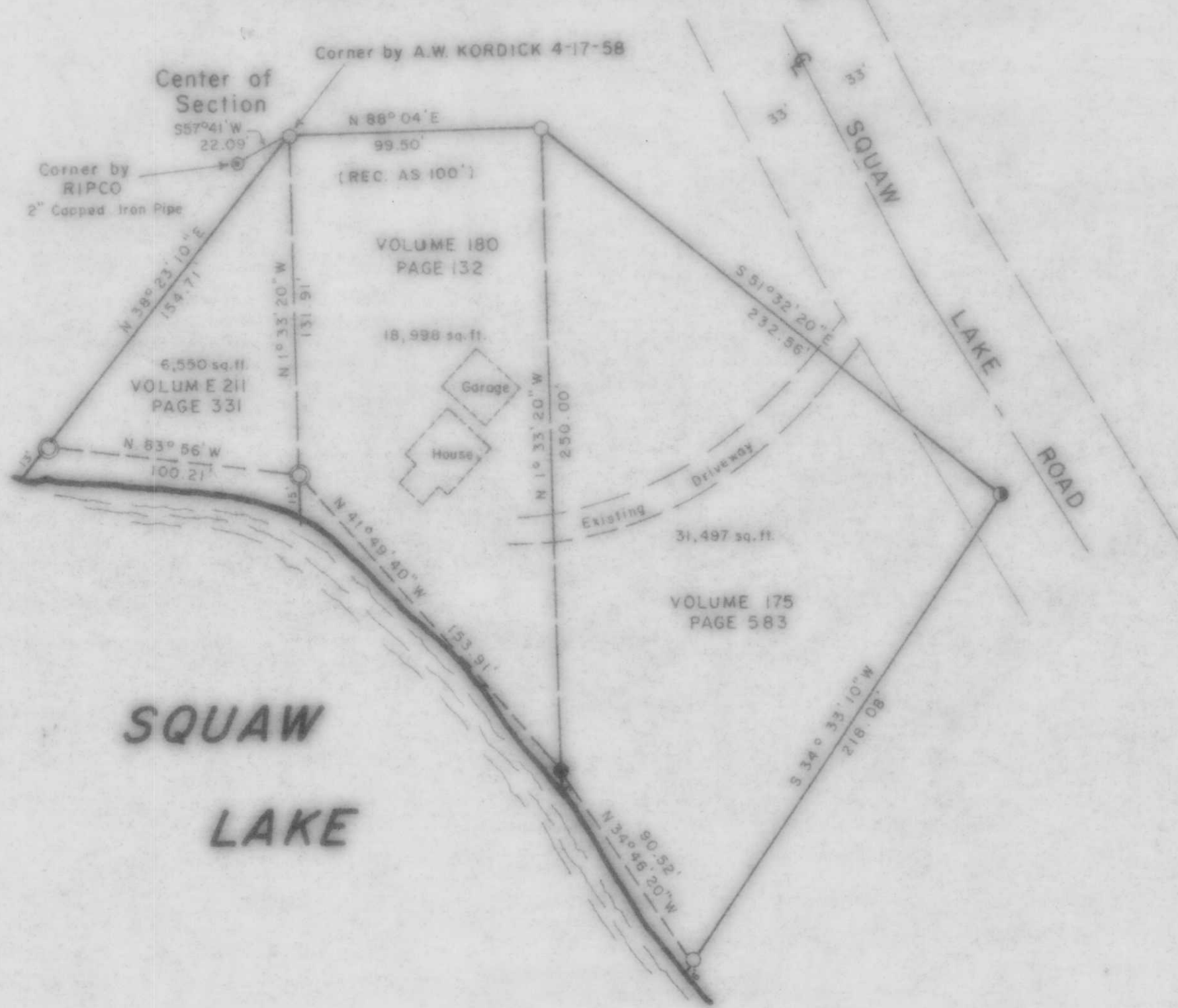

Rec'd 9-10-85

RECEIVED LINCOLN COUNTY  
COUNTY CLERK  
SEP 9 1985  
RECEIVED V.L. TRACOM CONNELL  
SEP 8 1985

**LEGEND**

- Found 1" Iron Pipe
- Found 1 1/2" Iron Pipe
- Found 2" Iron Pipe
- Set 1 1/2" x 24" Iron Pipe

**Surveyors Certificate**

I, William E. Bandow, hereby certify that I have surveyed the above parcels of land under the direction of Mr. Robert Rathbun and that the above map is a true and correct representation of the lands surveyed to the best of my knowledge and belief.

*William E. Bandow*  
William E. Bandow  
Aug 13 1985  
date

REV 8-20-85



Robert Rathbun  
929 Clay Street  
Woodstock, Illinois 60098

SCALE 1" = 50' DATE 8-7-1985 DWN. BY M.J.H.  
DWG. NO. 7644 GENISOT AND ASSOCIATES, INC. RHINELANDER, WIS.