

BEARINGS SOLAR

PART OF  
GOV'T. LOT 3  
SECTION 16  
T. 35 N., R. 5 E.  
TOWN OF WILSON  
Lincoln County, Wis.

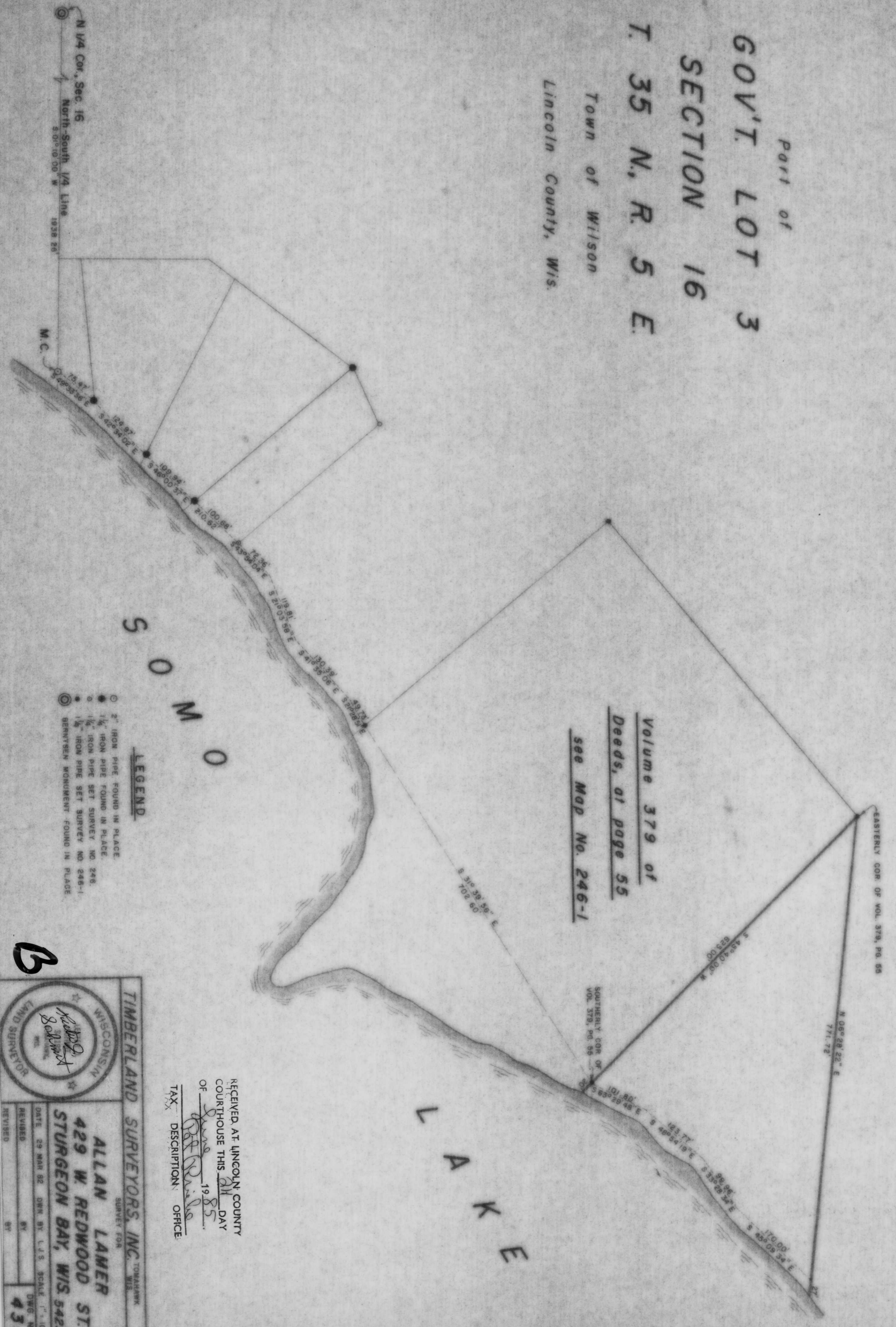

Volume 379 of  
Deeds, of page 55  
see Map No. 246-1

S O M O

L A K K E

LEGEND

- 2" IRON PIPE FOUND IN PLACE.
- 1 1/2" IRON PIPE FOUND IN PLACE.
- 1 1/2" IRON PIPE SET SURVEY NO. 246.
- 1 1/2" IRON PIPE SET SURVEY NO. 246-1.
- BERNITSEN MONUMENT FOUND IN PLACE.

WISCONSIN LAND SURVEYOR

*Robert J. Schmitt*

TIMBERLAND SURVEYORS, INC. TORONTO, ONT. CANADA

ALLAN LAMER  
429 W. REDWOOD ST.  
STURGEON BAY, WIS. 54235

DATE 29 MAR 92 DWN BY L.J.S. SCALE 1" = 100'

REVISED BY DWG. NO. 431

RECEIVED AT LINCOLN COUNTY  
COURTHOUSE THIS 21 DAY  
OF 19 85

TAX DESCRIPTION OFFICE

B

N 1/4 Cor., Sec. 16  
North-South 1/4 Line  
5 01° 10' 00" W  
1938 26'

M.C.