

Part of
GOV'T. LOT 2
SECTION 8
T. 35 N., R. 5 E.
 Town of Wilson
 Lincoln County, Wis.

M166A

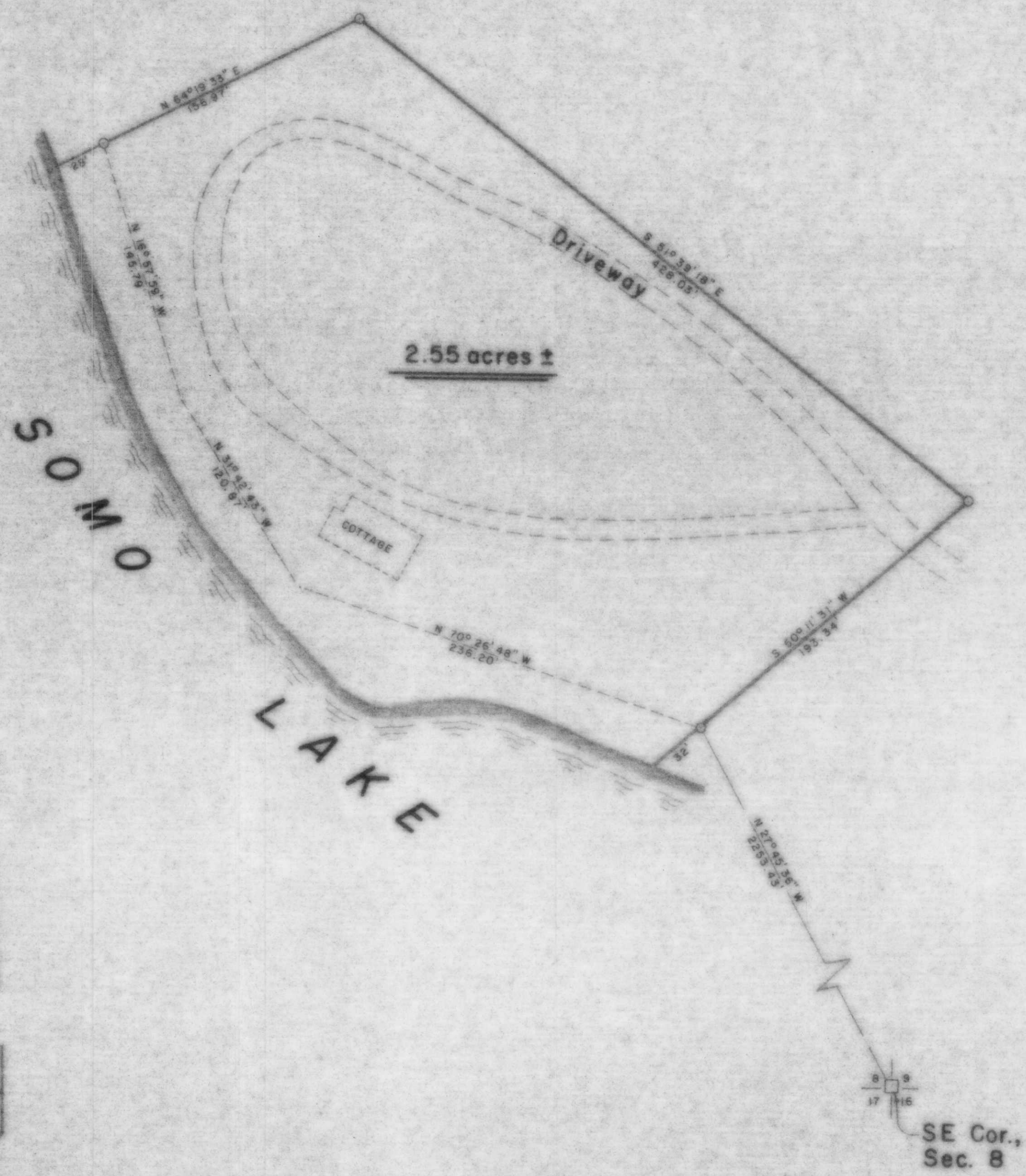

Legend

- ⊙ 2" IRON PIPE SET THIS SURVEY.
- 6" x 6" GRANITE MONUMENT FOUND IN PLACE.

RECEIVED AT LINCOLN COUNTY
 COURTHOUSE THIS 24 DAY
 OF June 1985.
Patricia
 TAX. DESCRIPTION OFFICE

TIMBERLAND SURVEYORS, INC. TOMAHAWK WIS.	
SURVEY FOR	
JOHN J. SMITH 500 EASY ST. DES PLAINS, ILL. 60016	
DATE 23 NOV 81 DWN BY L.J.S. SCALE 1" = 50'	
REVISED BY	DWG. NO.
REVISED BY	428

