

Part of the  
**E 1/2 of the NW 1/4**  
**SECTION 5**  
**T. 35 N. R. 6 E.**  
 Town of Bradley  
 Lincoln County, Wisc.

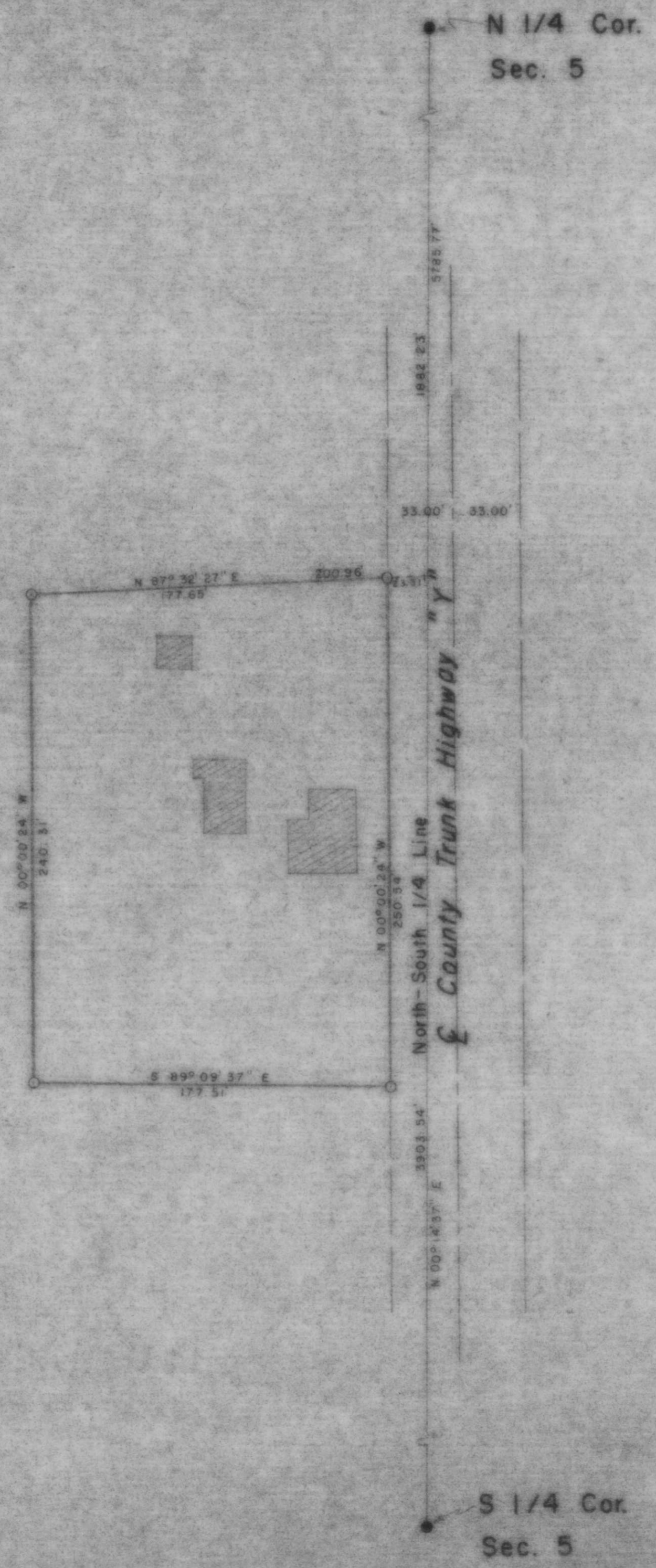

BEARINGS SOLAR  
 N

**LEGEND**

- 1/2" IRON PIPE, SET THIS SURVEY
- ▨ BUILDINGS
- 1" IRON PIPE, FOUND IN PLACE

RECEIVED AT LINCOLN COUNTY  
 COURTHOUSE THIS 21 DAY  
 OF June 1985.  
*Pat Berube*  
 TAX DESCRIPTION OFFICE

**TIMBERLAND SURVEYORS, INC.** TOMAHAWK, WIS.

SURVEY FOR  
**FRANCES CRONICK**  
 RT. 2 BOX 303  
 TOMAHAWK, WI. 54487

DATE 9 JUN 85 OWN BY M.O.W. SCALE 1" = 30'

REVISED BY DWG. NO. 401

REVISED BY

**B**