

M165A

A. P. 191
of the
City of Tomahawk

Also being part of the
SW 1/4 of the SW 1/4
SECTION 27
T. 35 N., R. 6 E.
Lincoln County, Wis.

LEGEND

- ⊙ 2" IRON PIPE, SET THIS SURVEY
- 1 1/4" IRON ROD, FOUND IN PLACE
- 1 1/8" IRON PIPE, FOUND IN PLACE
- ⊙ P. K. NAIL, FOUND IN PLACE
- ⊗ RAILROAD SPIKE, FOUND IN PLACE
- ⊠ 2" IRON PIPE, FOUND IN PLACE
- () INDICATES RECORDED BEARING OR DISTANCE

RECEIVED AT LINCOLN COUNTY
COURTHOUSE THIS 21 DAY
OF June 1985
Pat Rieha
TAX DESCRIPTION OFFICE

TIMBERLAND SURVEYORS, INC. TOMAHAWK, WIS.

WISCONSIN LAND SURVEYOR
L. J. Schmidt

SURVEY FOR
FRANK HINTERLEITNER
North Star Realty, Inc.
TOMAHAWK, WI. 54487

| | | |
|----------------|---------------|-----------------|
| DATE 11 JUN 81 | DWN BY M.D.W. | SCALE 1" = 100' |
| REVISED | BY | DWG. NO. |
| REVISED | BY | 403 |

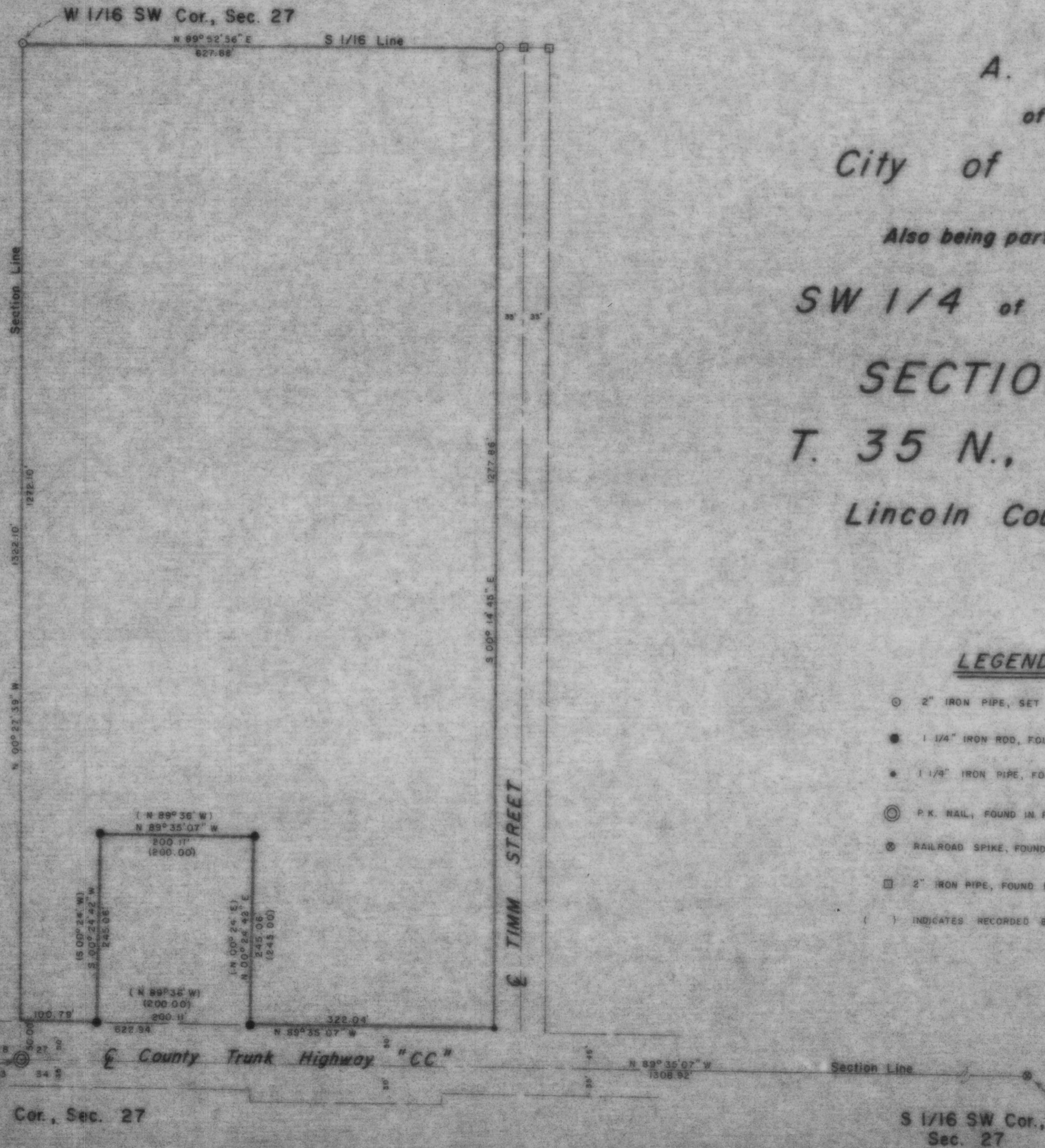

BEARINGS SOLAR
N