

Part of  
**GOV'T LOT 4**  
**Section 28**  
**T. 35 N., R. 7 E.**  
 Town of King  
 Lincoln County,  
 Wisconsin

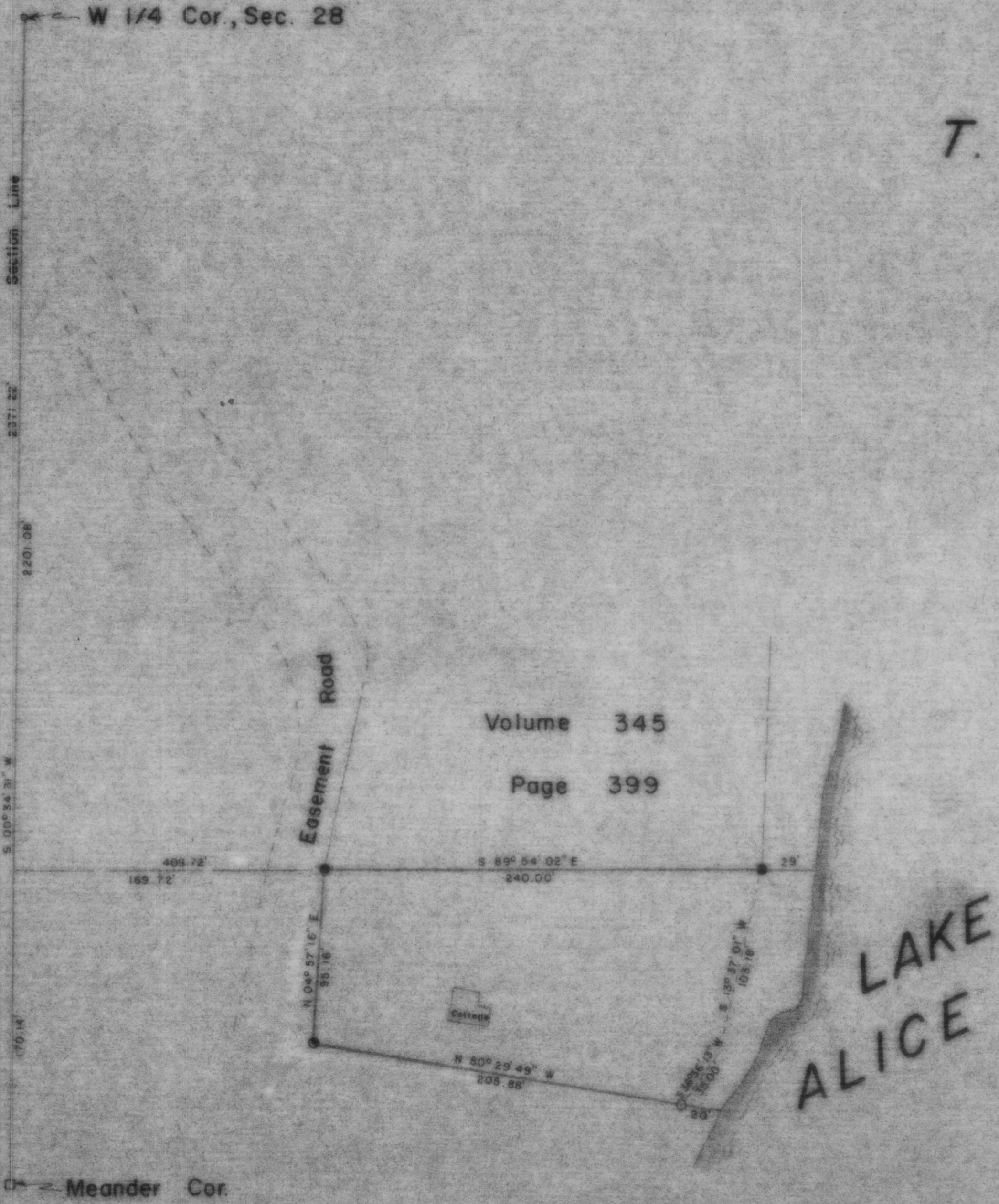

Volume 345  
 Page 399

**LAKE ALICE**

**LEGEND**

- 1-1/4" IRON ROD, FOUND IN PLACE
- ⊙ 5/8" IRON ROD, SET THIS SURVEY
- 3/4" IRON ROD, SET THIS SURVEY
- ⊖ 1-1/2" IRON PIPE, FOUND IN PLACE
- 1" IRON PIPE, FOUND IN PLACE

BEARINGS SOLAR  
 N

RECEIVED AT LINCOLN COUNTY  
 COURTHOUSE THIS 24 DAY  
 OF June 19 85  
 TAX DESCRIPTION OFFICE

**TIMBERLAND SURVEYORS, INC.** TOMAHAWK WIS.

SURVEY FOR  
**Robert G. Wolf**  
 R.F.D. 5  
 Tomahawk, WI. 54487

DATE 10 JUN 81 BY R.W. SCALE 1" = 50'  
 REVISED 17 AUG 81 BY M.D.W.  
 REVISED BY

DWG. NO.  
**415**

*Robert G. Wolf*  
 LAND SURVEYOR

**B**